

## Flat bench press plan

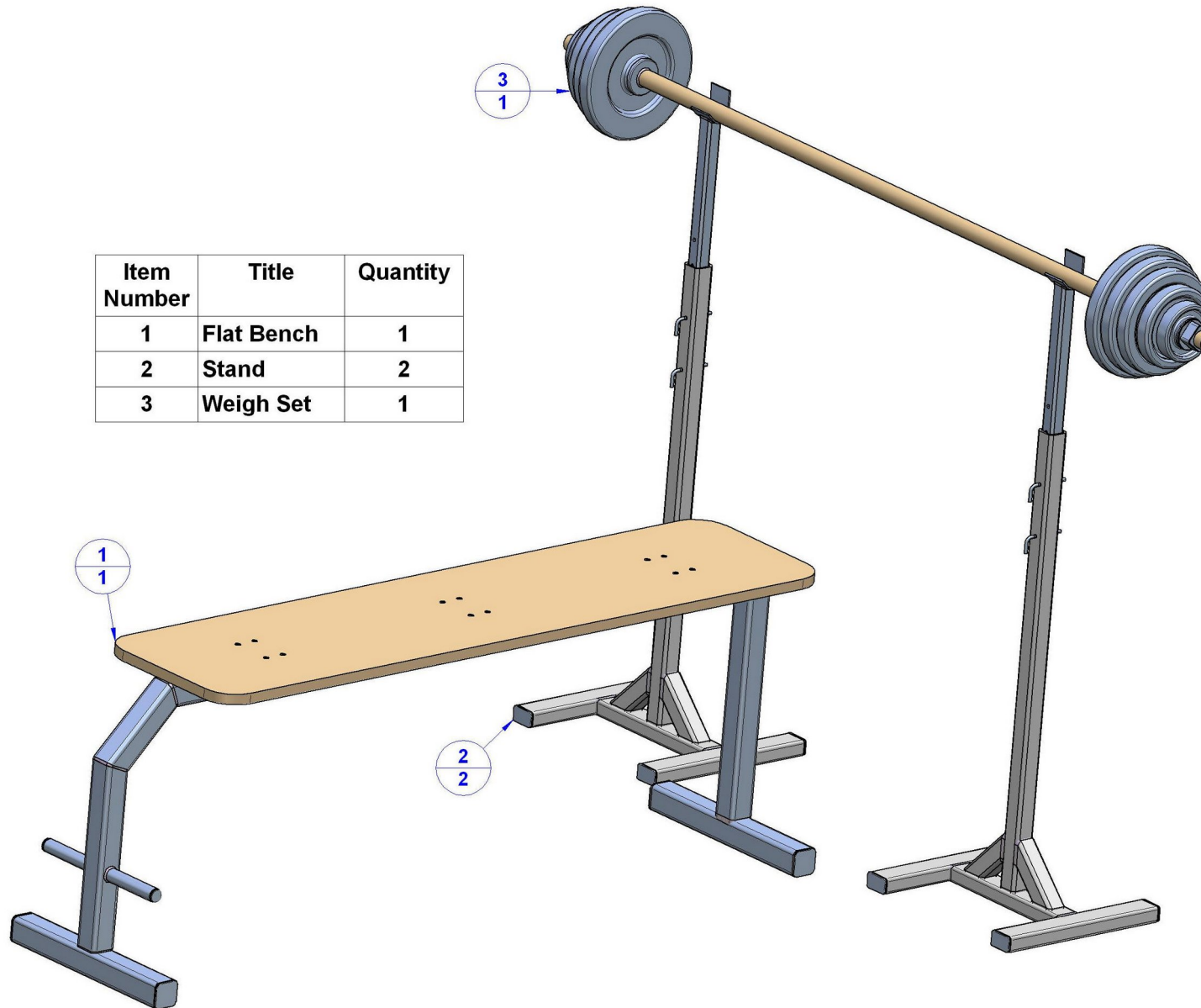

## Sub-assembly list

Item Number	Title	Quantity
1	Flat Bench	1
2	Stand	2
3	Weigh Set	1



### 1. Flat bench sub-assembly – Parts list and 2D documentation

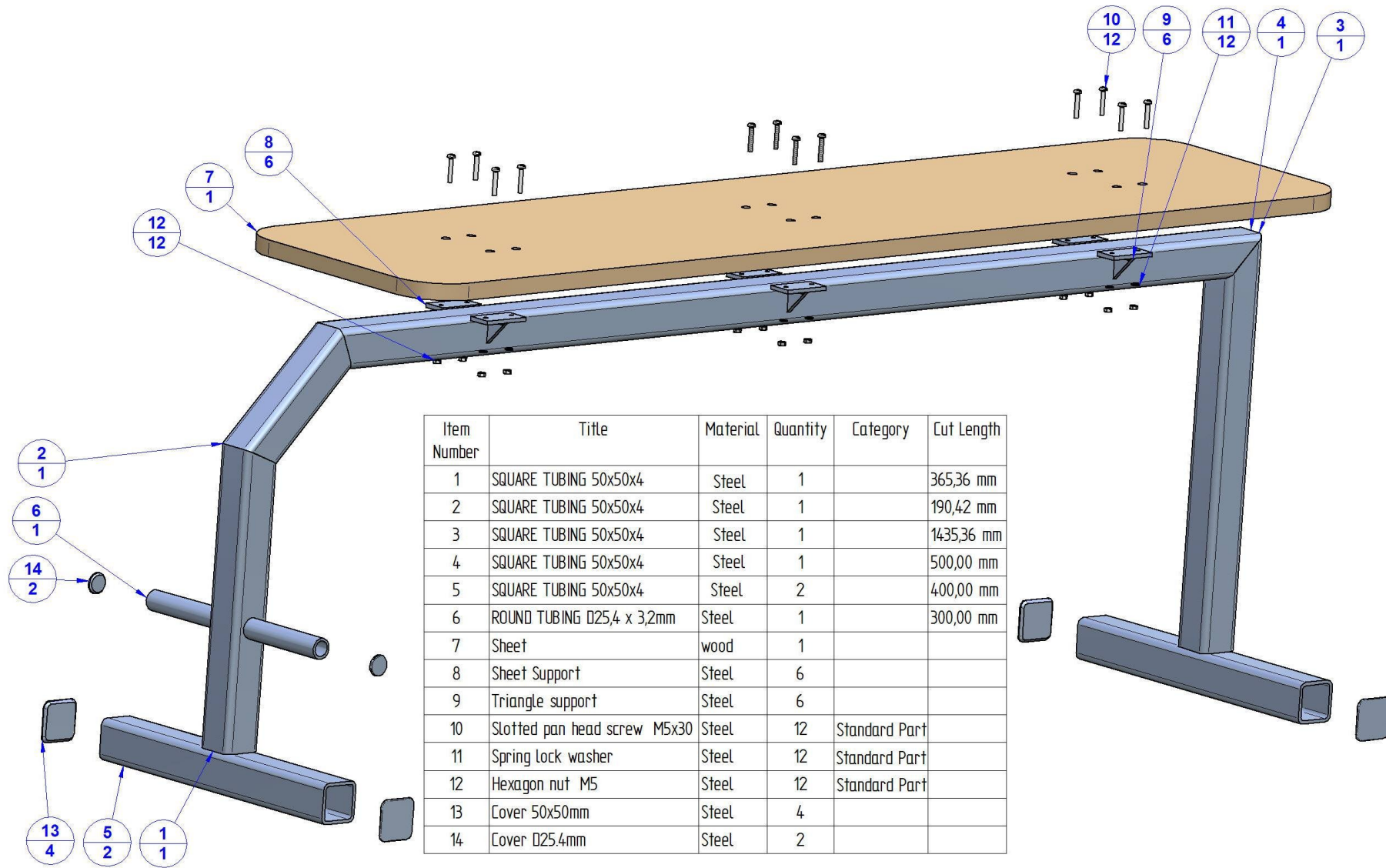

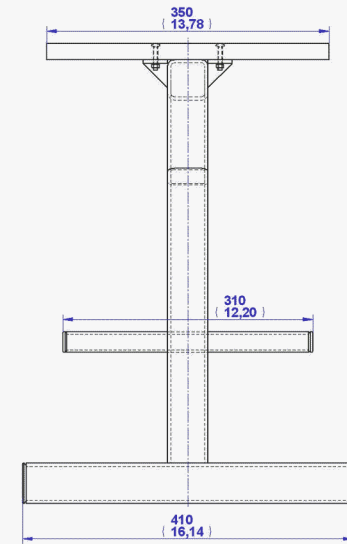
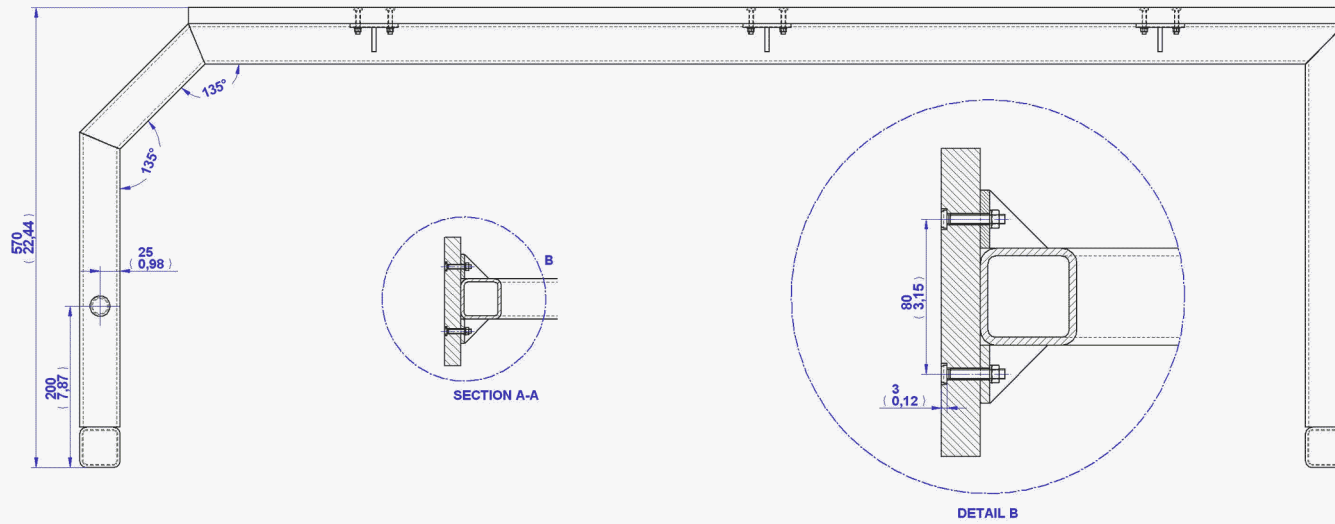
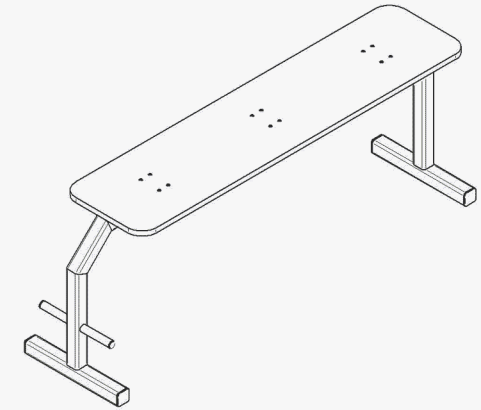
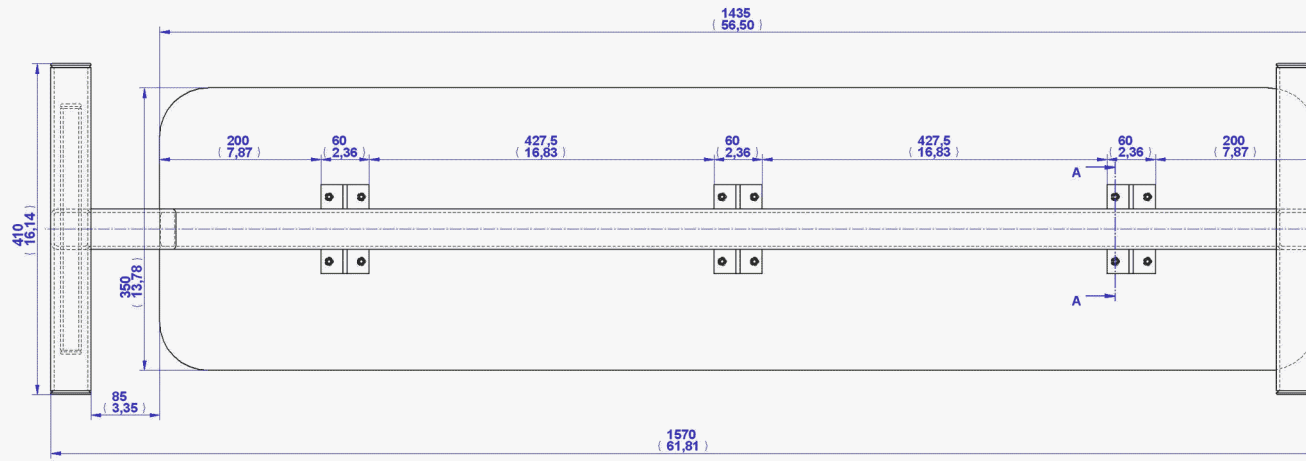

Frame components

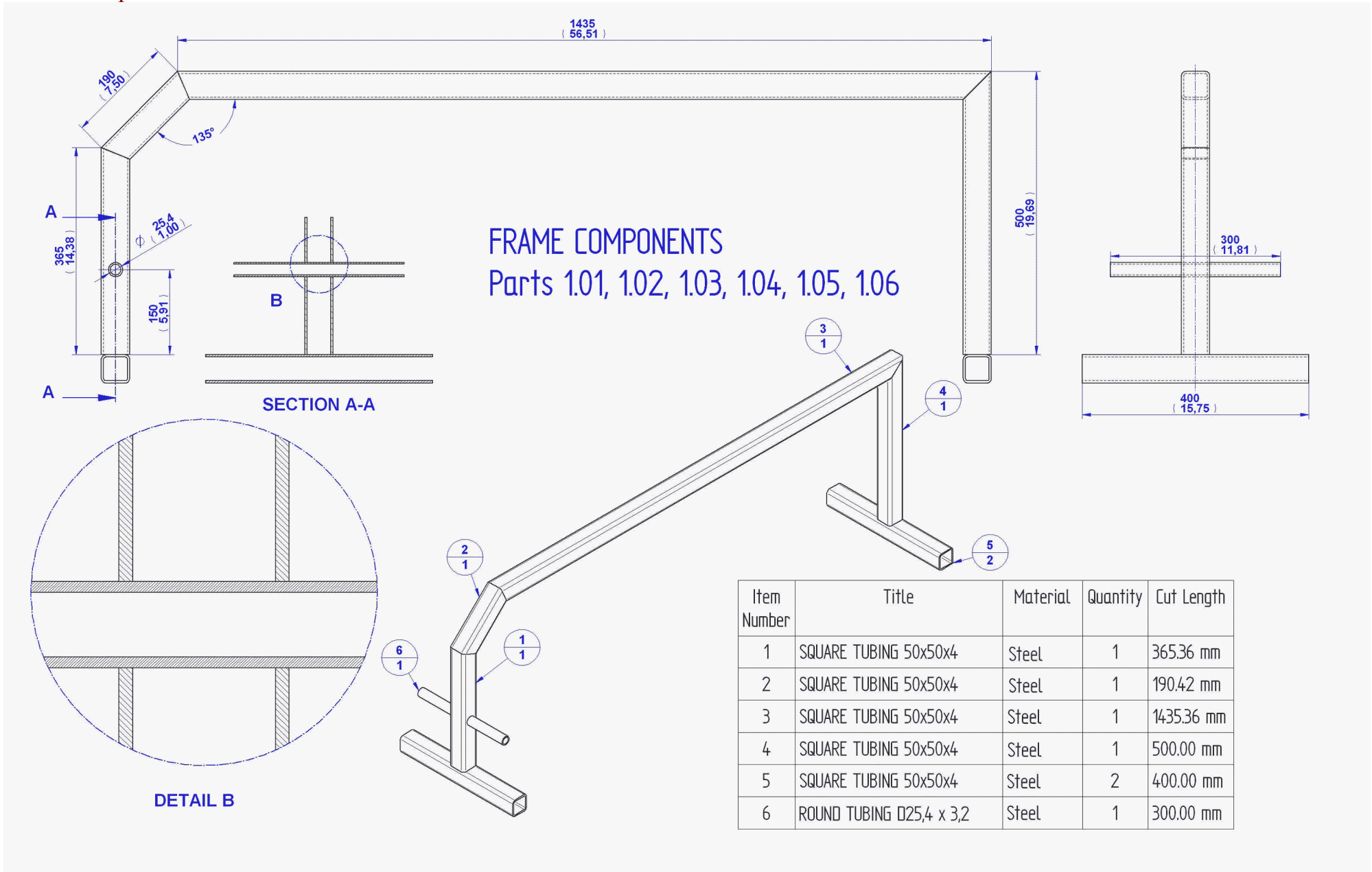

Item Number	Title	Material	Quantity	Cut Length
1	SQUARE TUBING 50x50x4	Steel	1	365.36 mm
2	SQUARE TUBING 50x50x4	Steel	1	190.42 mm
3	SQUARE TUBING 50x50x4	Steel	1	1435.36 mm
4	SQUARE TUBING 50x50x4	Steel	1	500.00 mm
5	SQUARE TUBING 50x50x4	Steel	2	400.00 mm
6	ROUND TUBING Ø25,4 x 3,2	Steel	1	300.00 mm

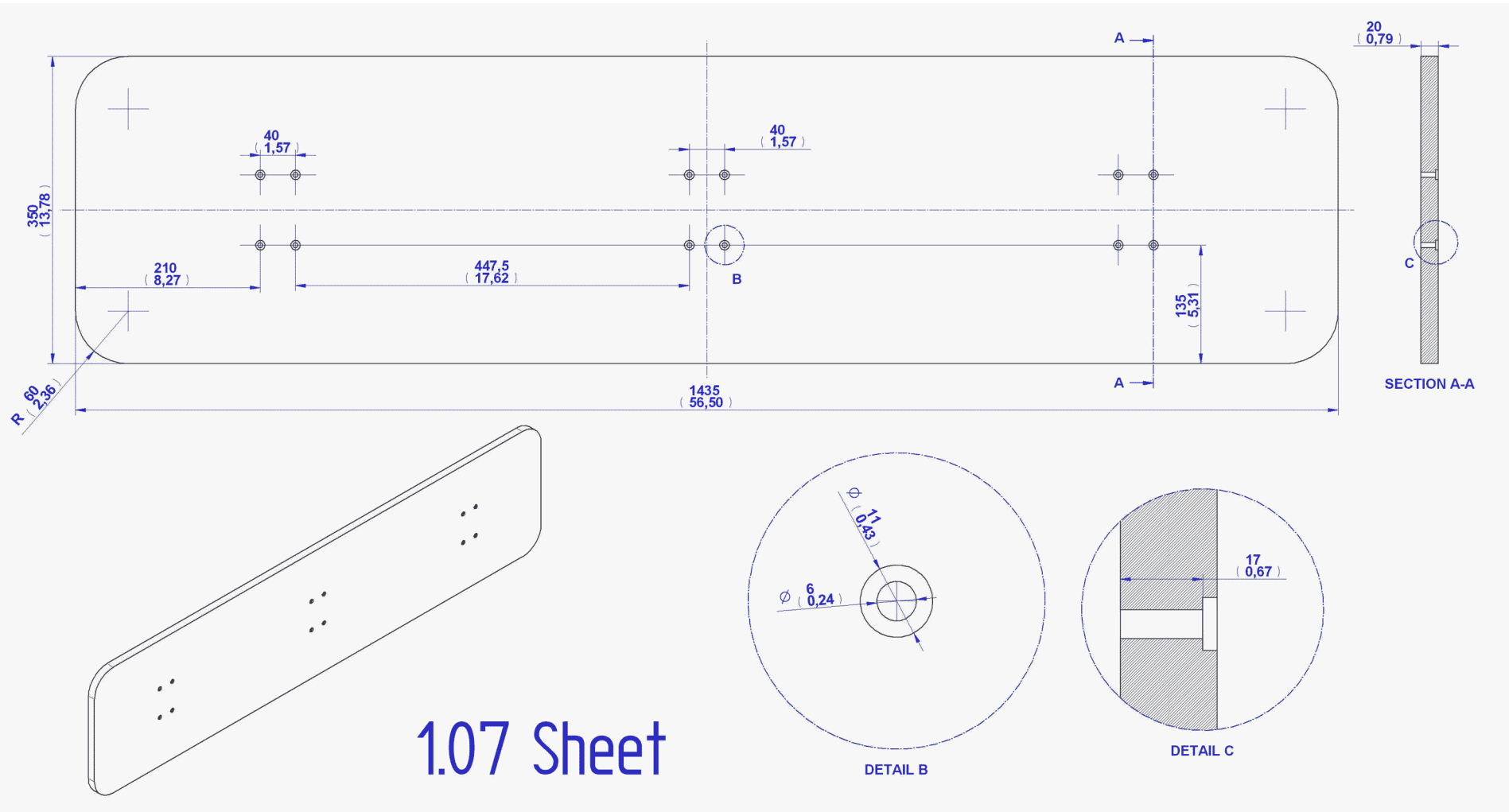

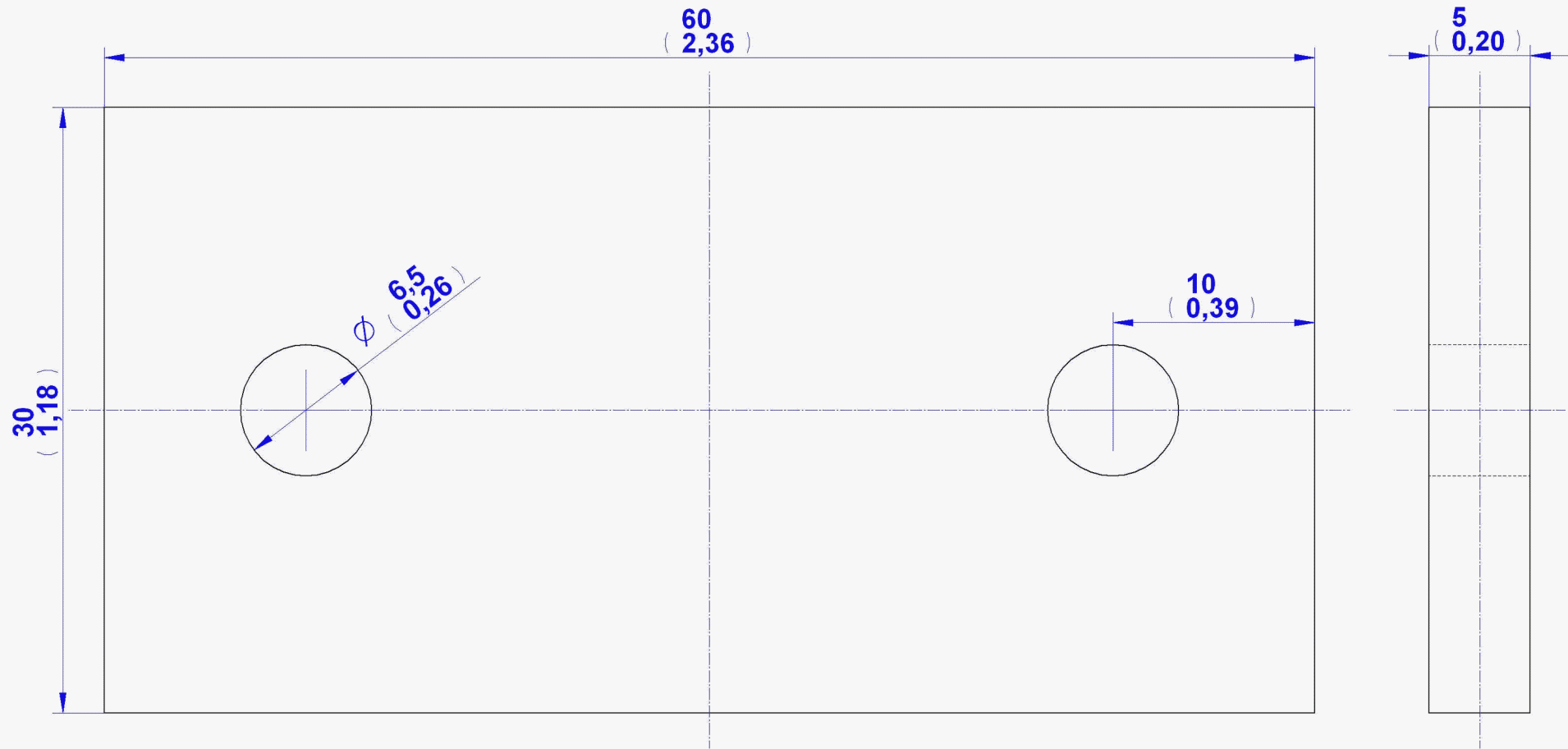

1.08 Sheet Support

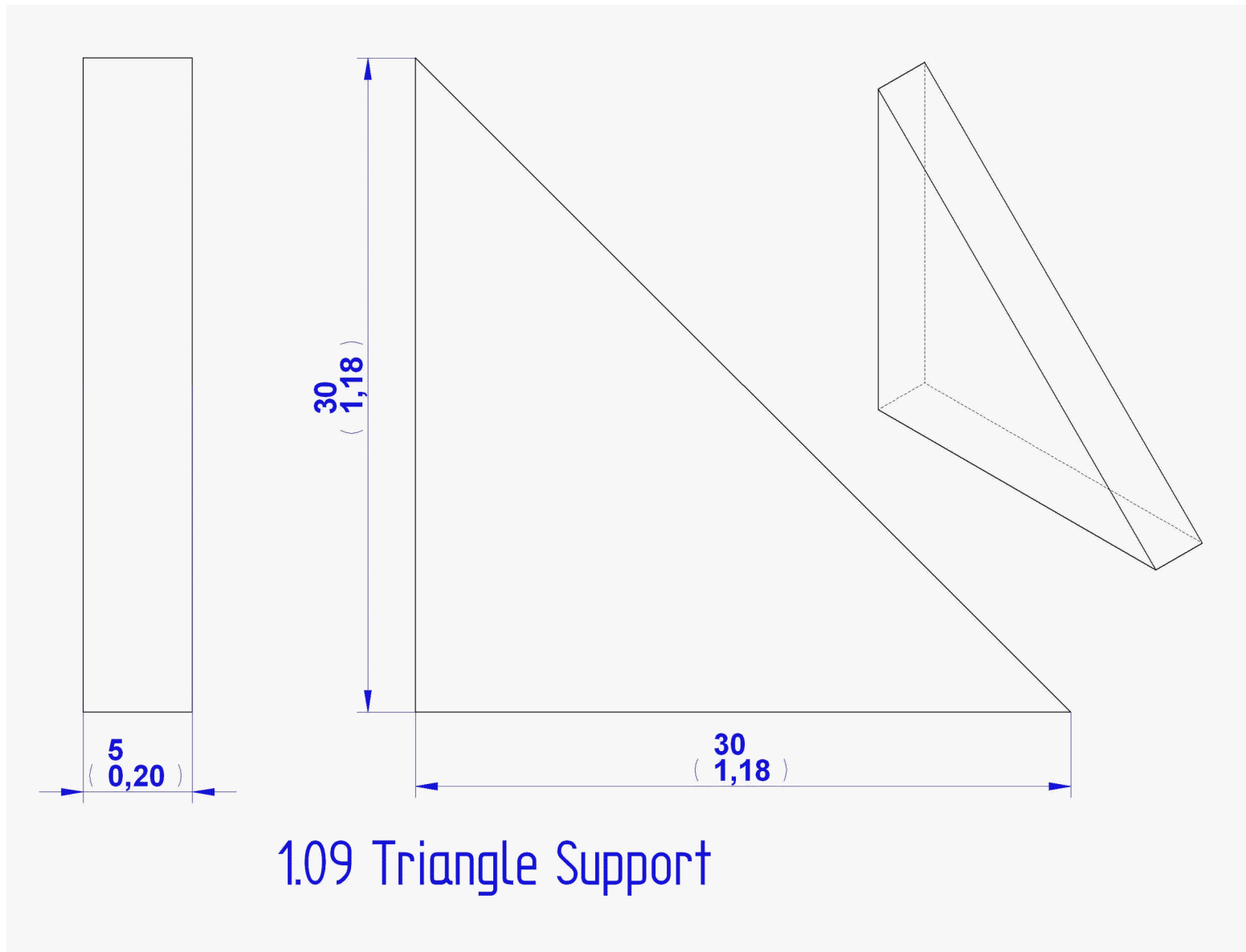



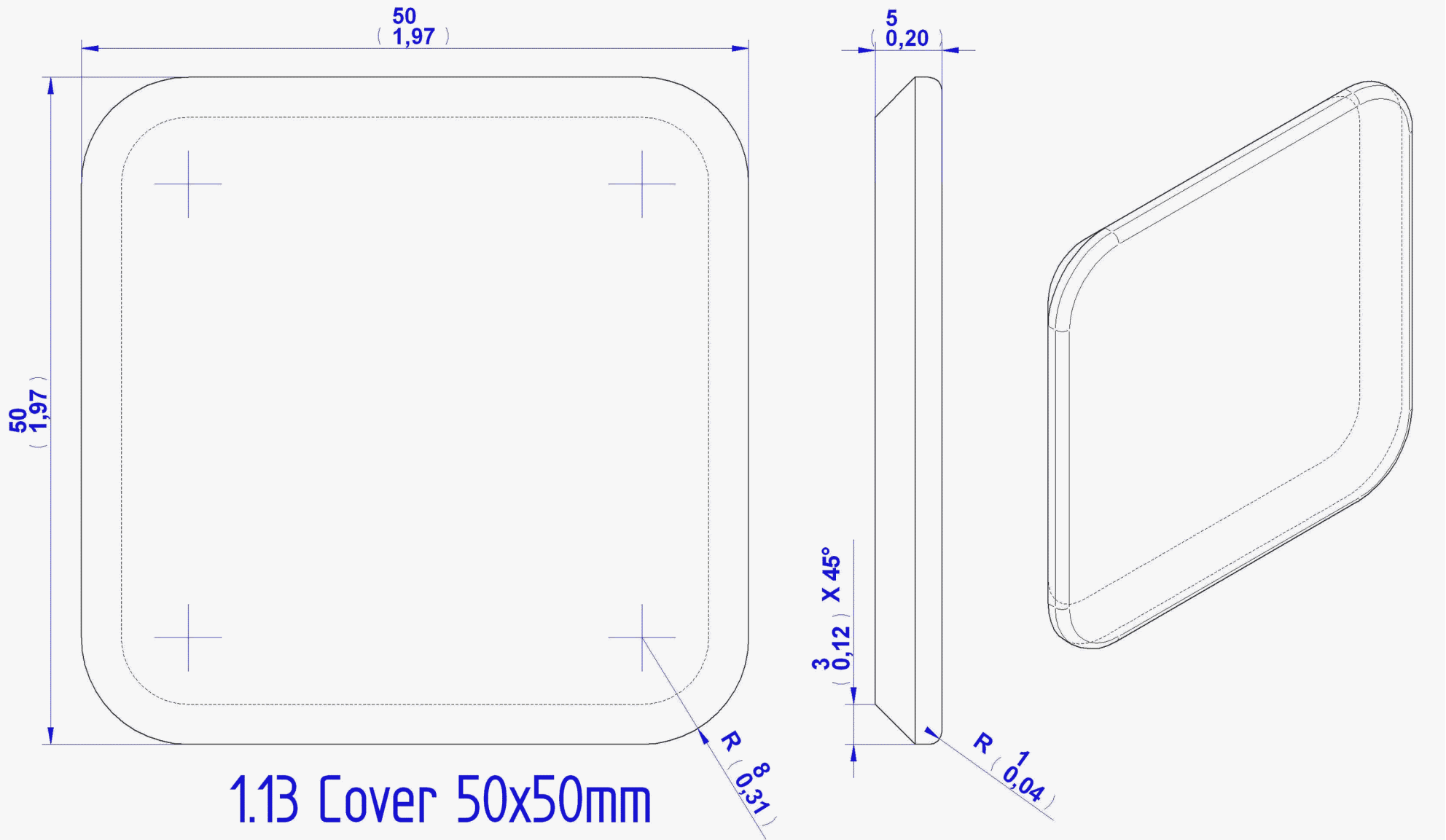

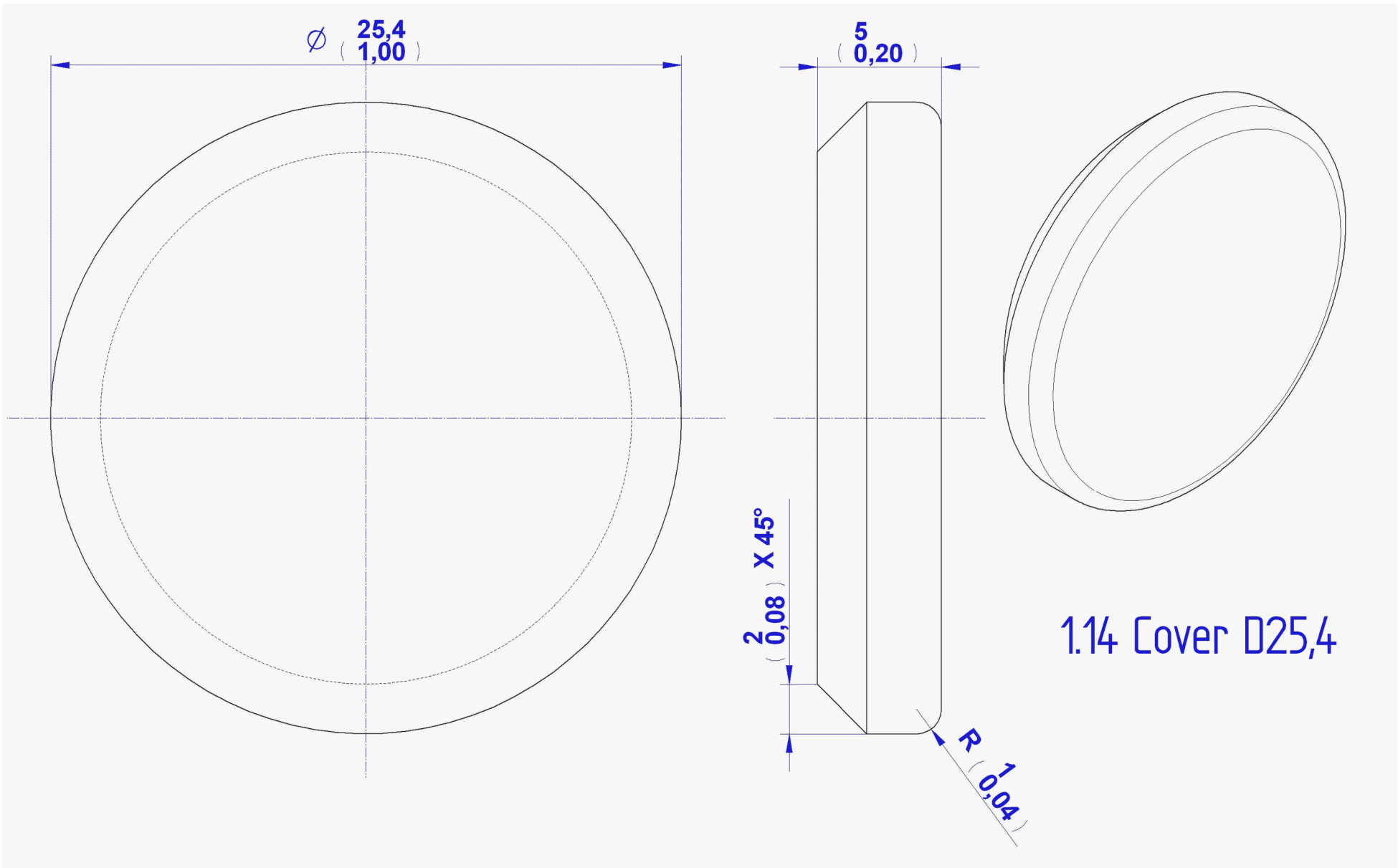

## Standard Parts

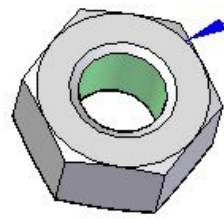

**1.12 Hexagon Nut M10**

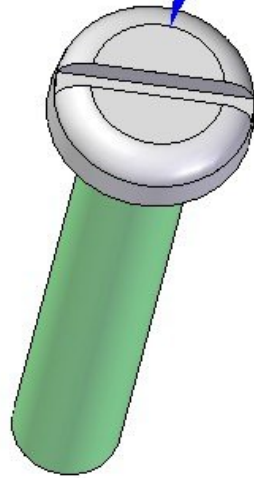

**1.10 Slotted Pan Head Screw M5 x 30mm**

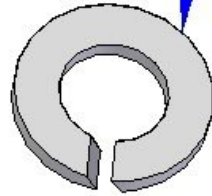

**1.11 Spring Lock Washer 5**

**Standard Parts**

## 2. Stand sub-assembly – Parts list and 2D documentation

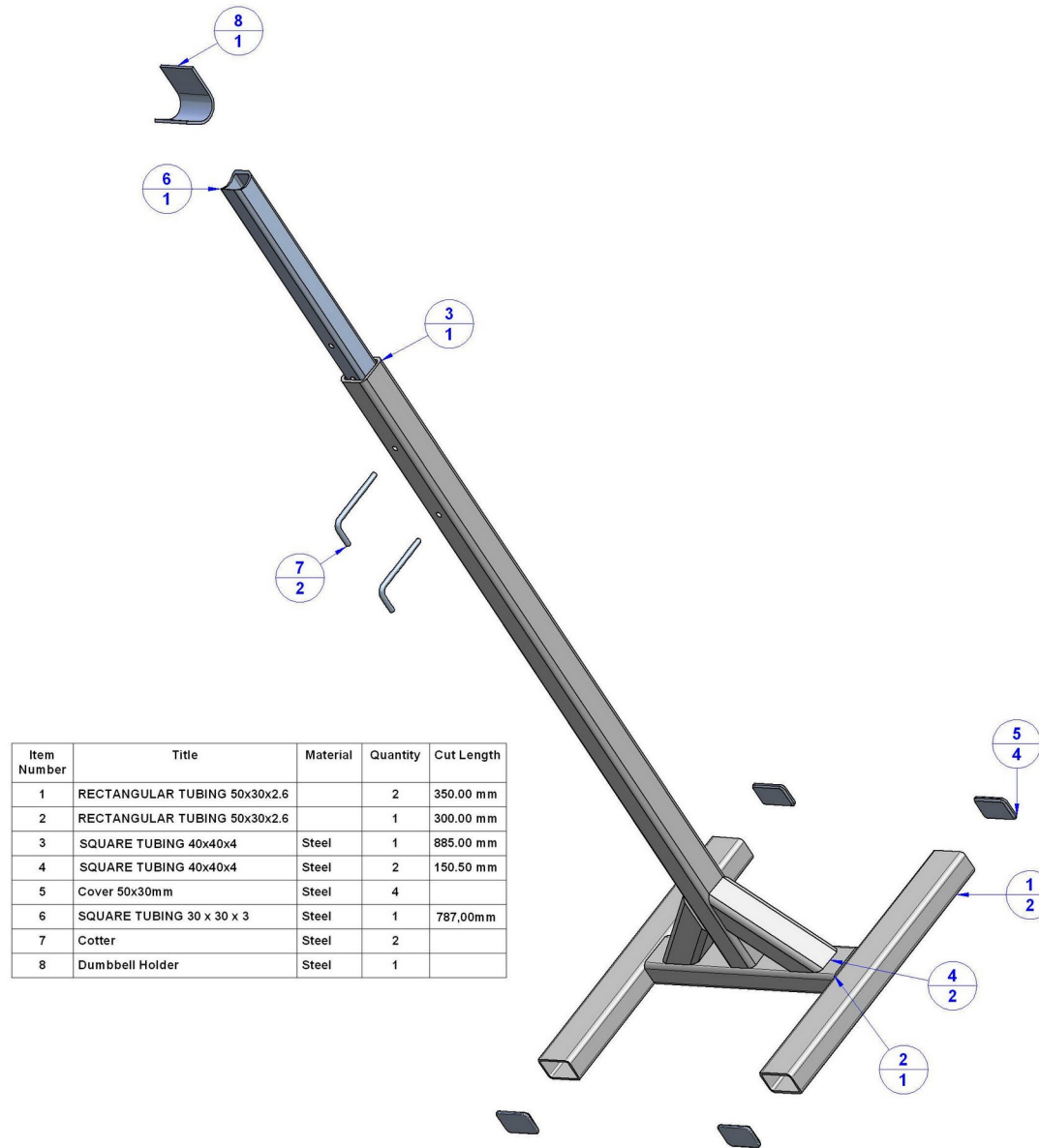

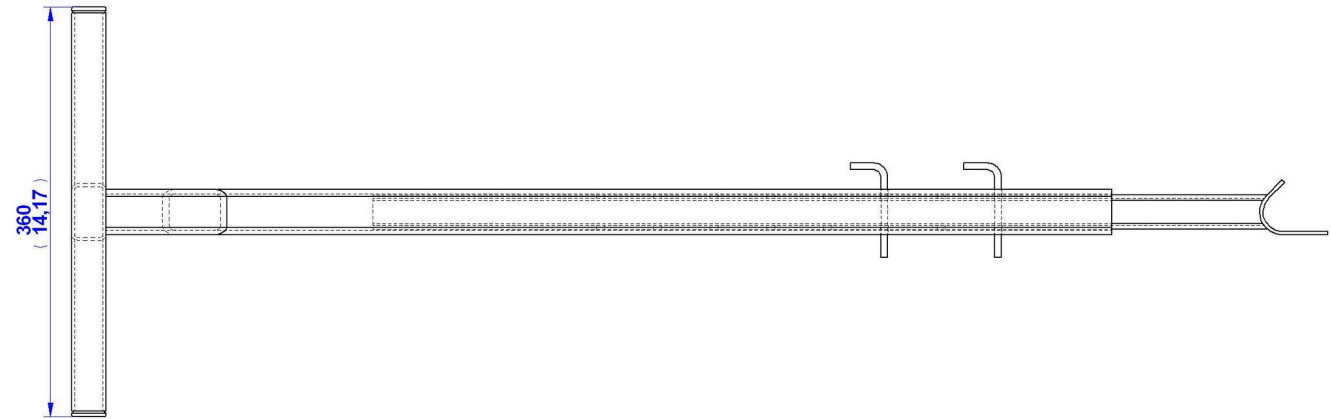
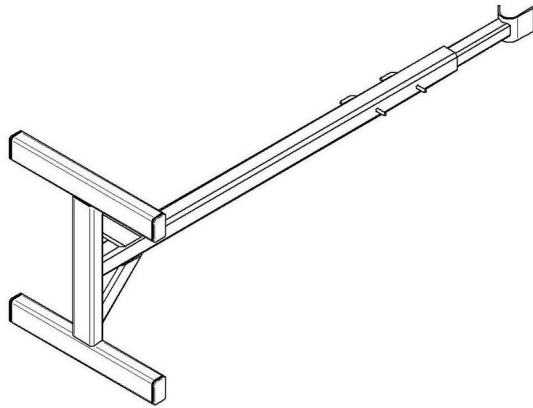
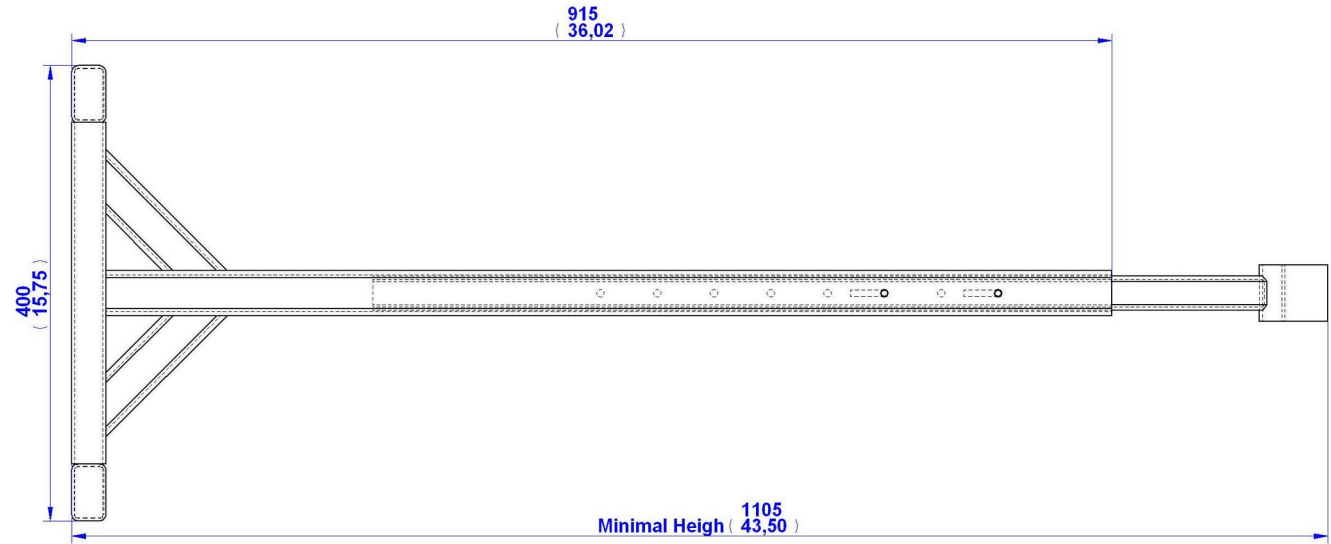
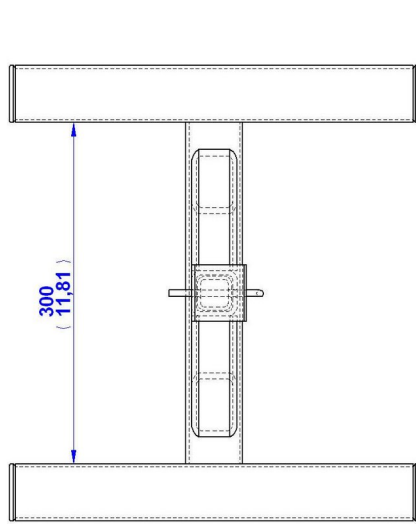

### Frame components

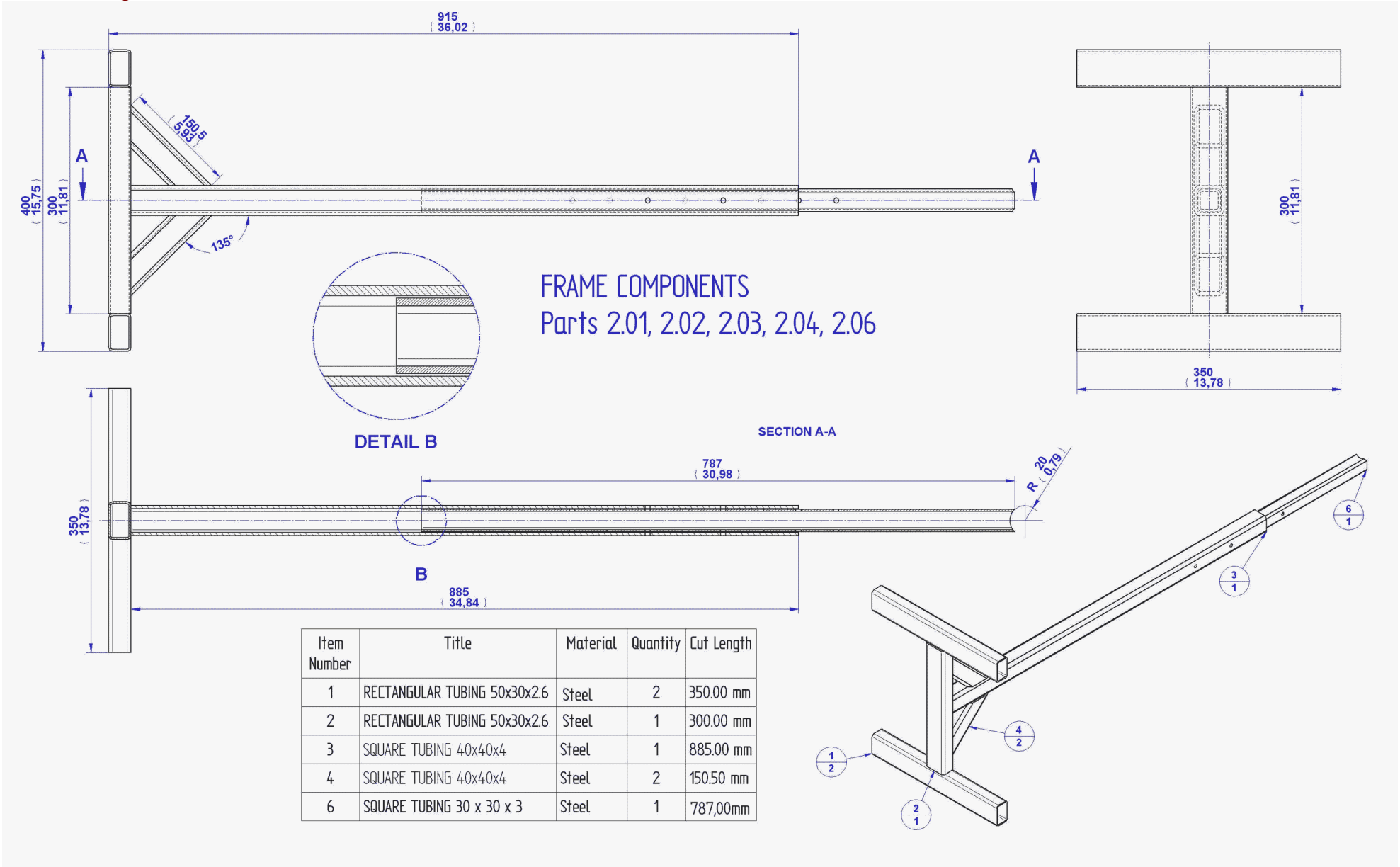

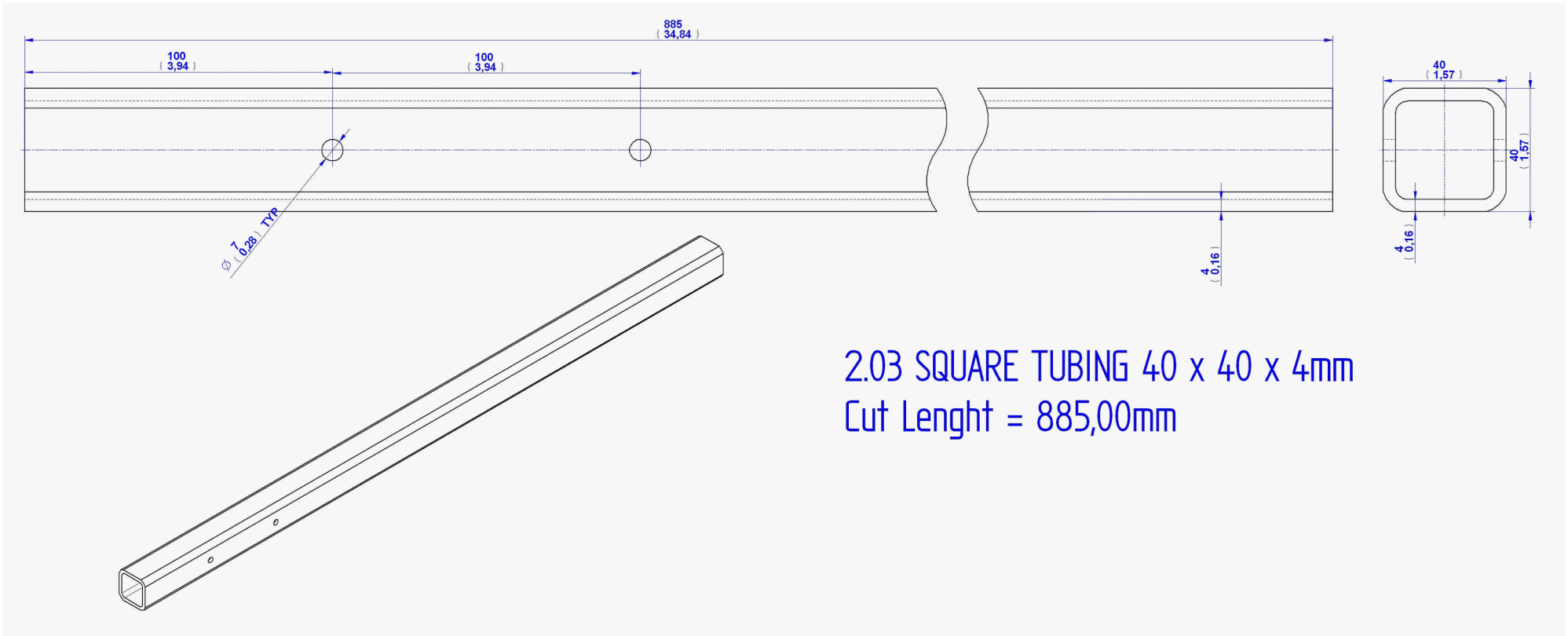

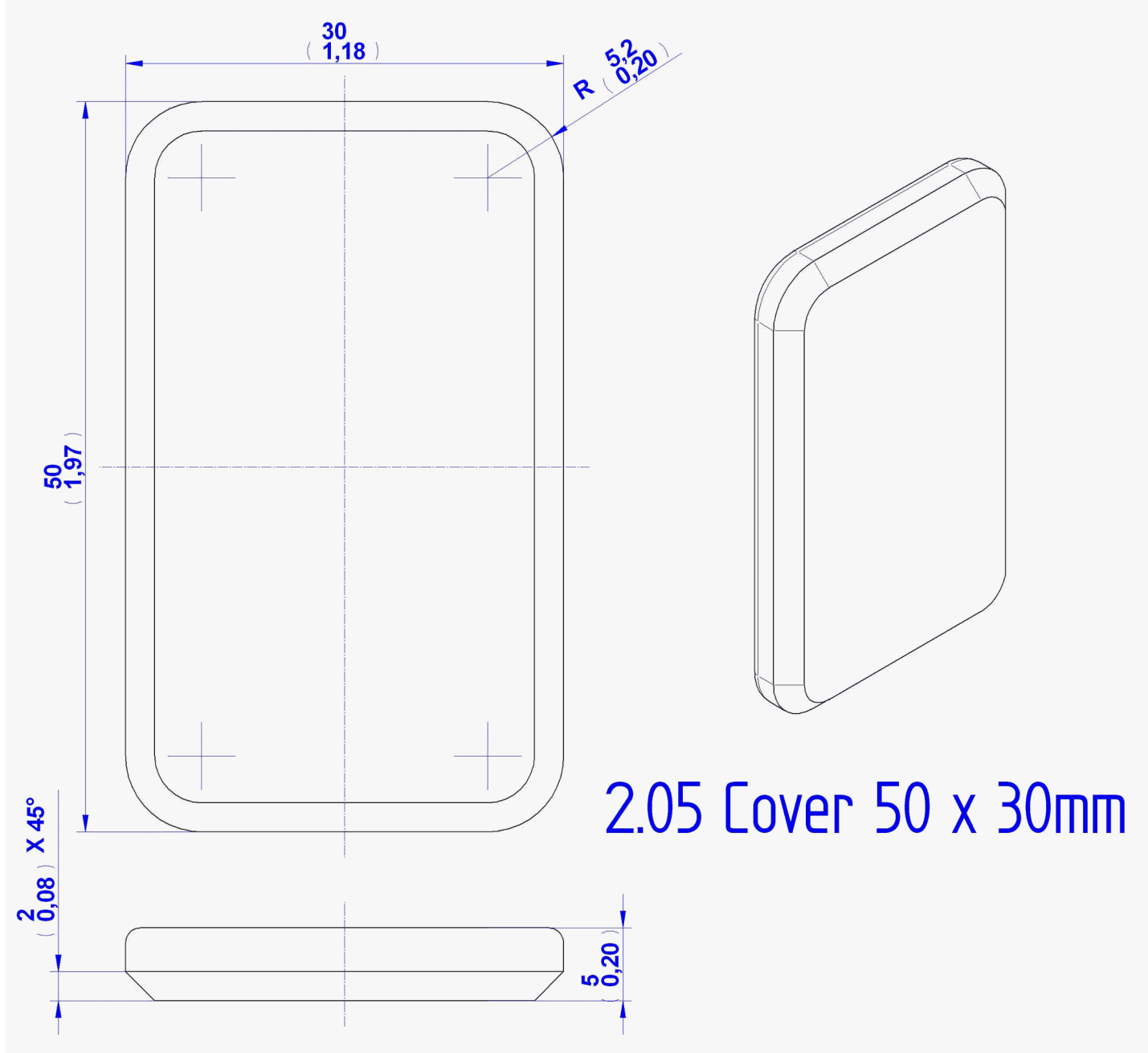



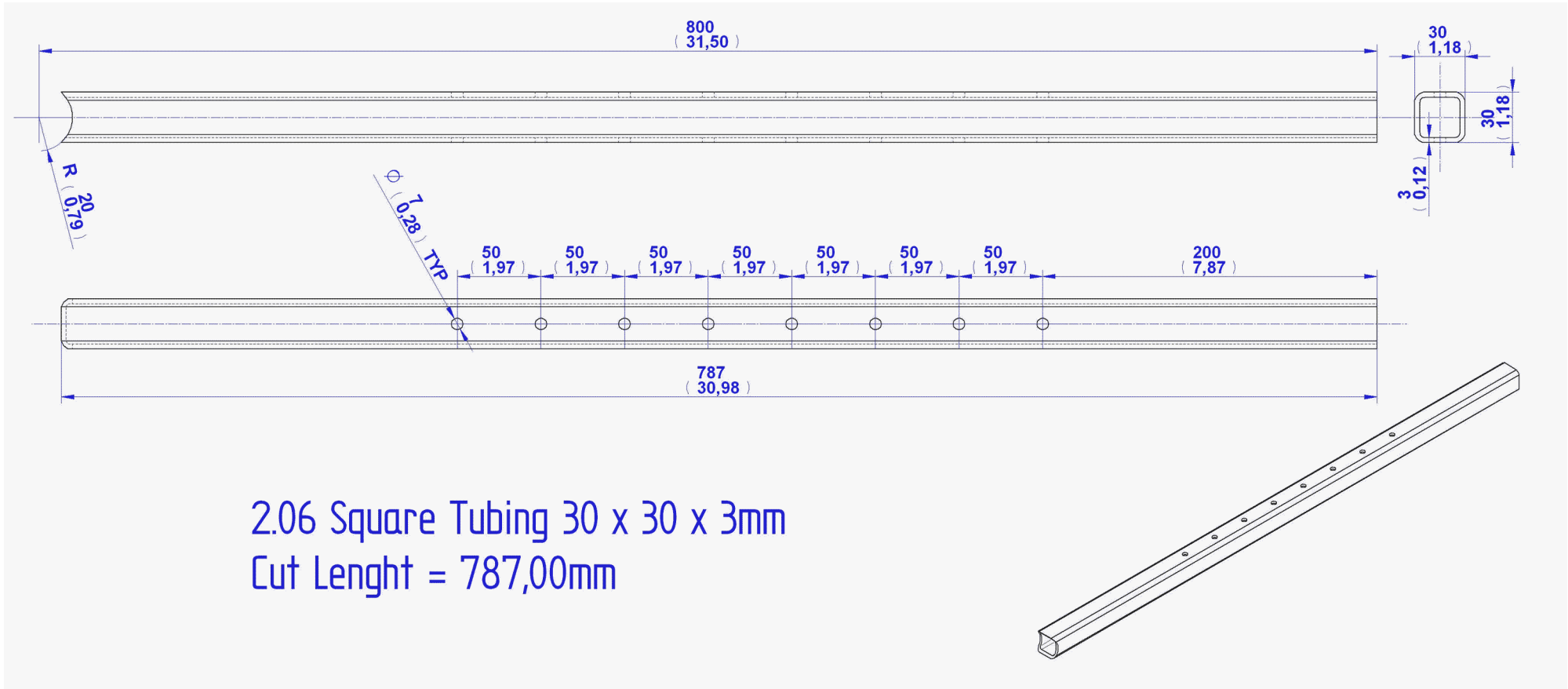

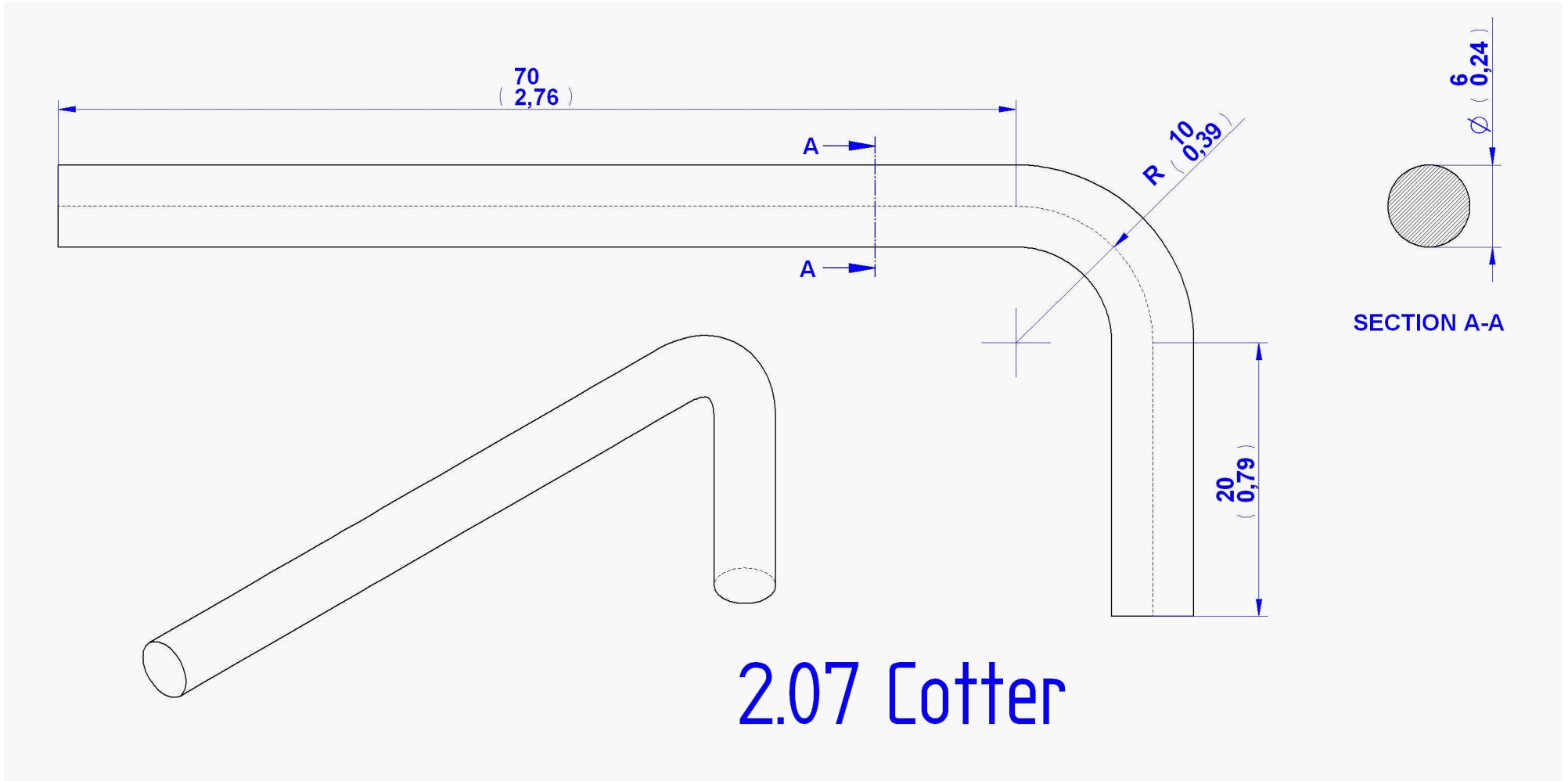

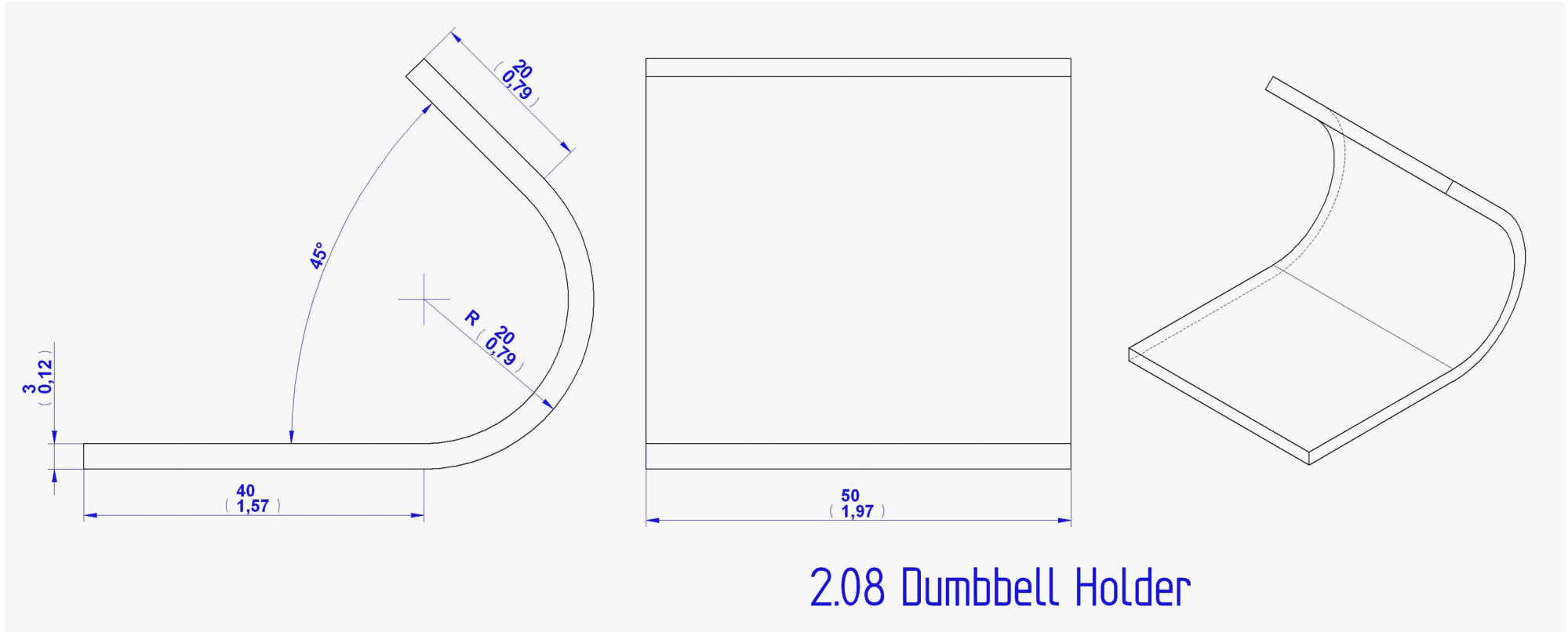

### 3. Weight set sub-assembly – Parts list and 2D documentation

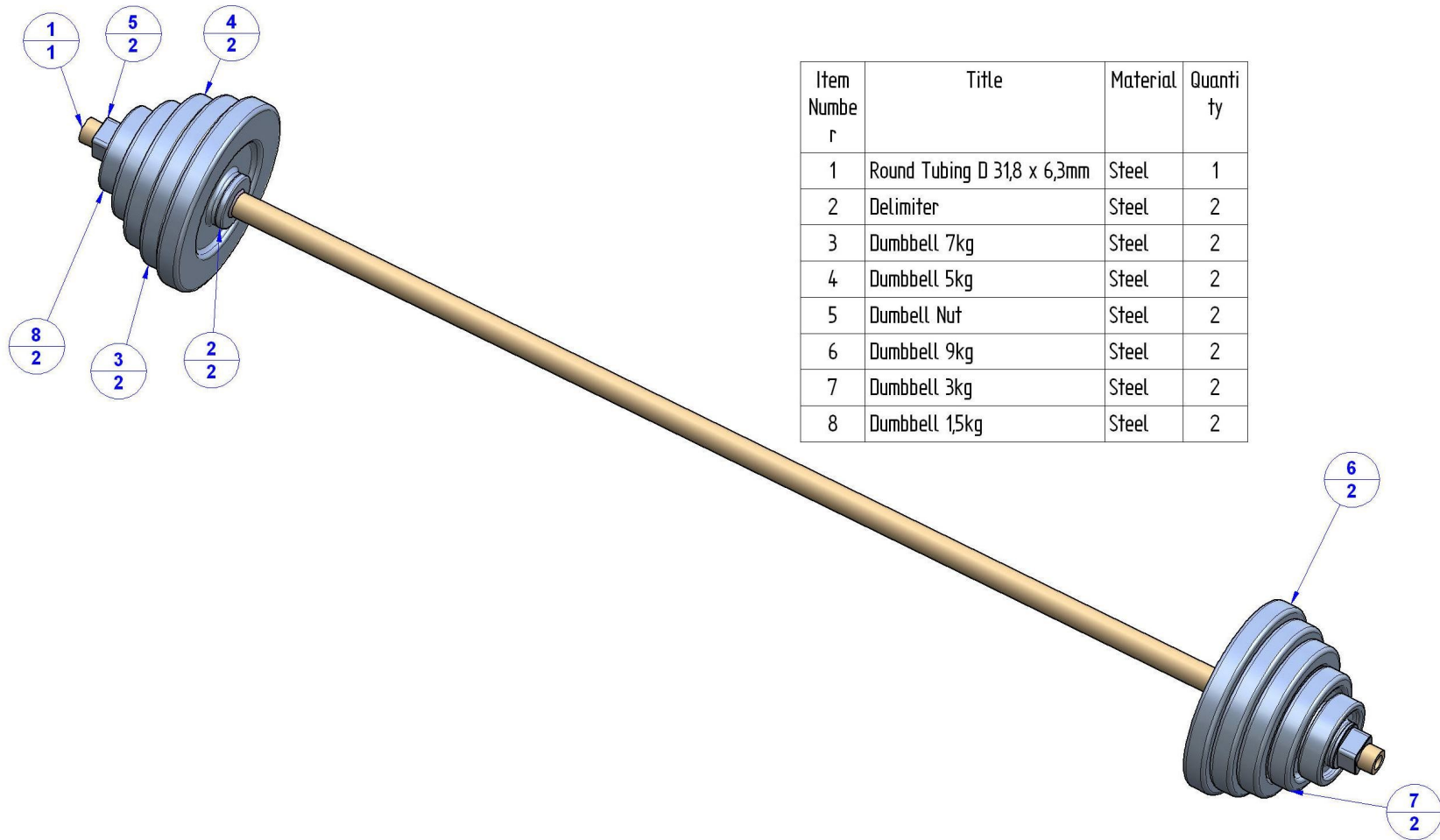

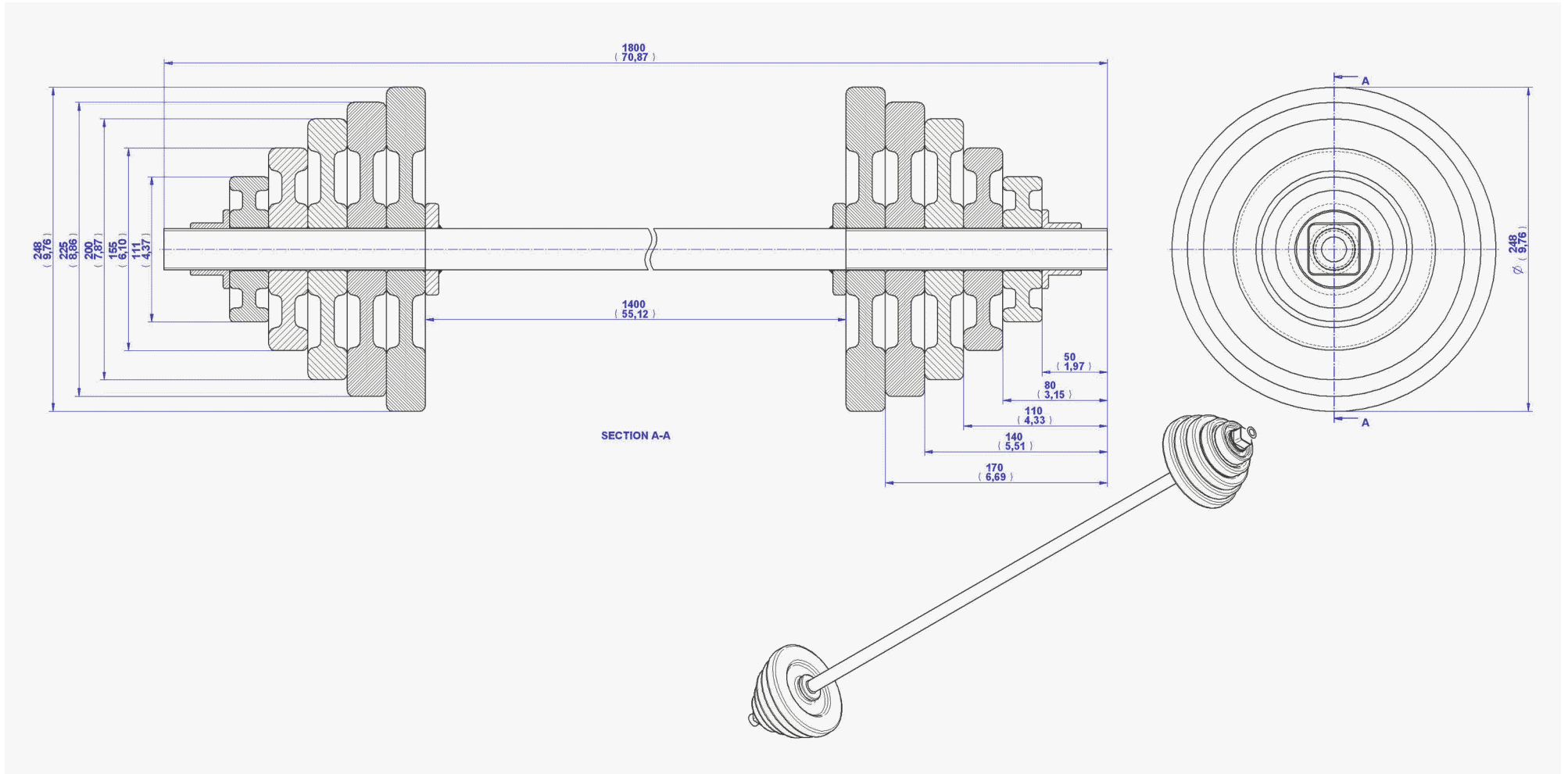

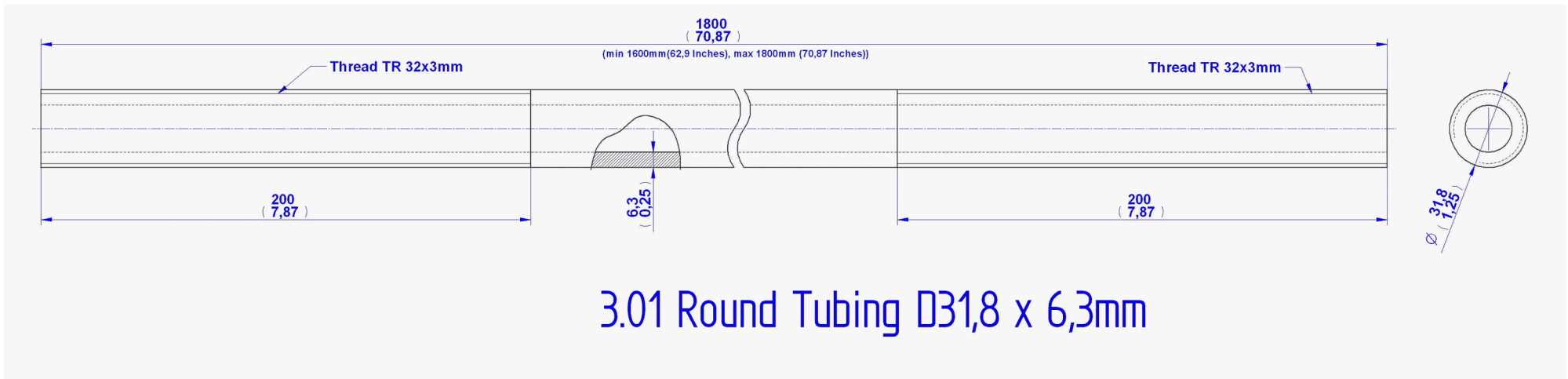

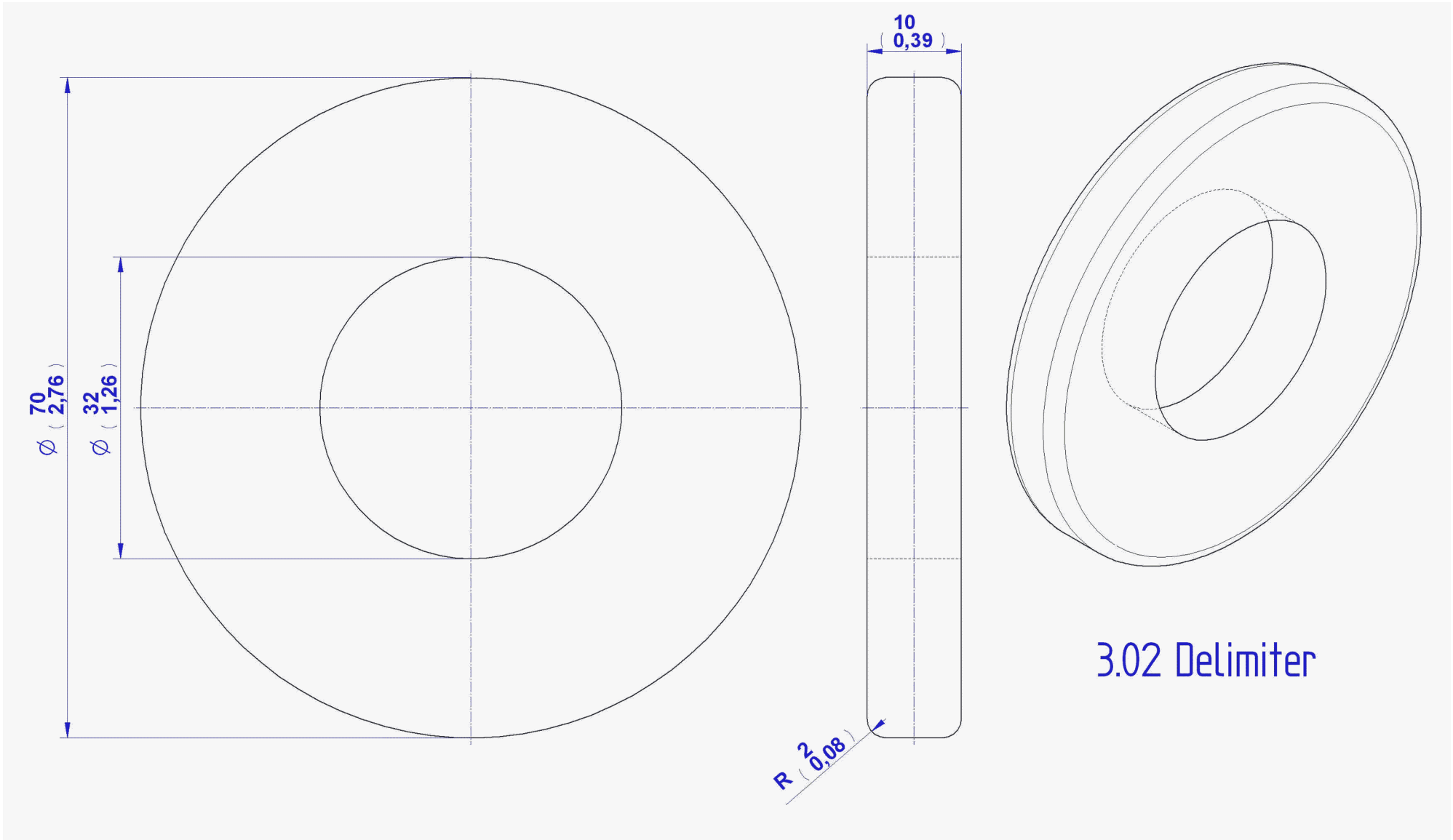

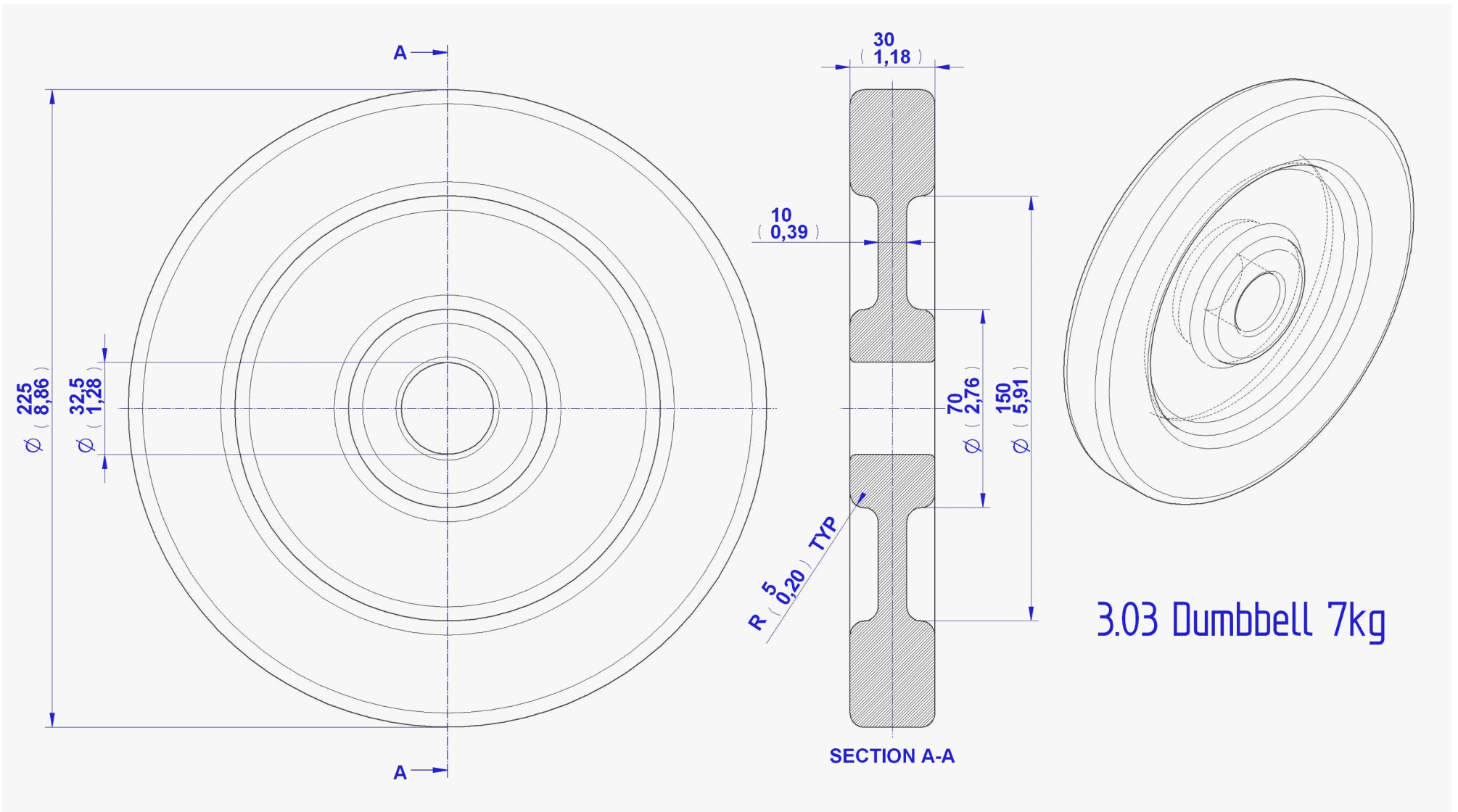



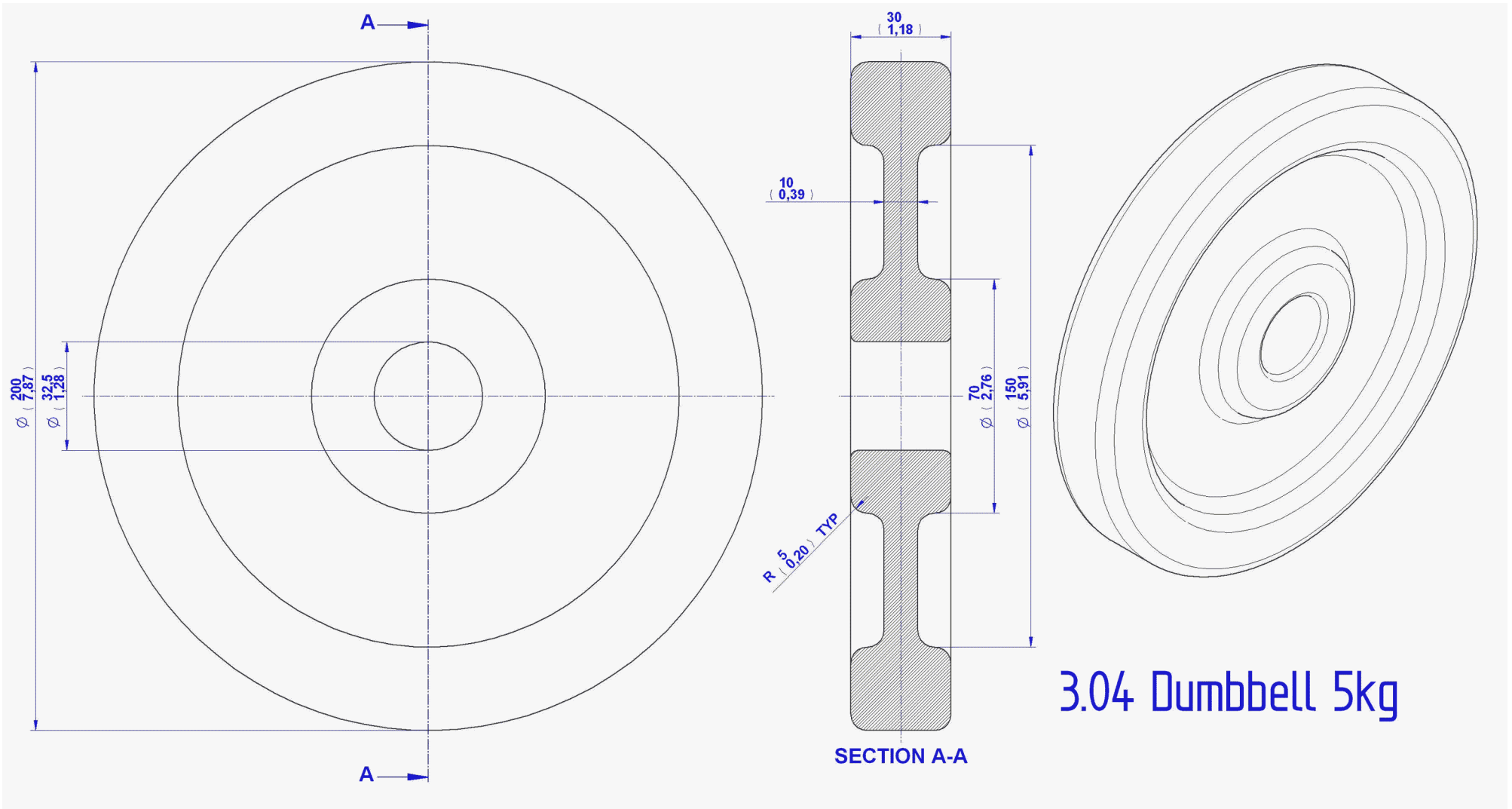

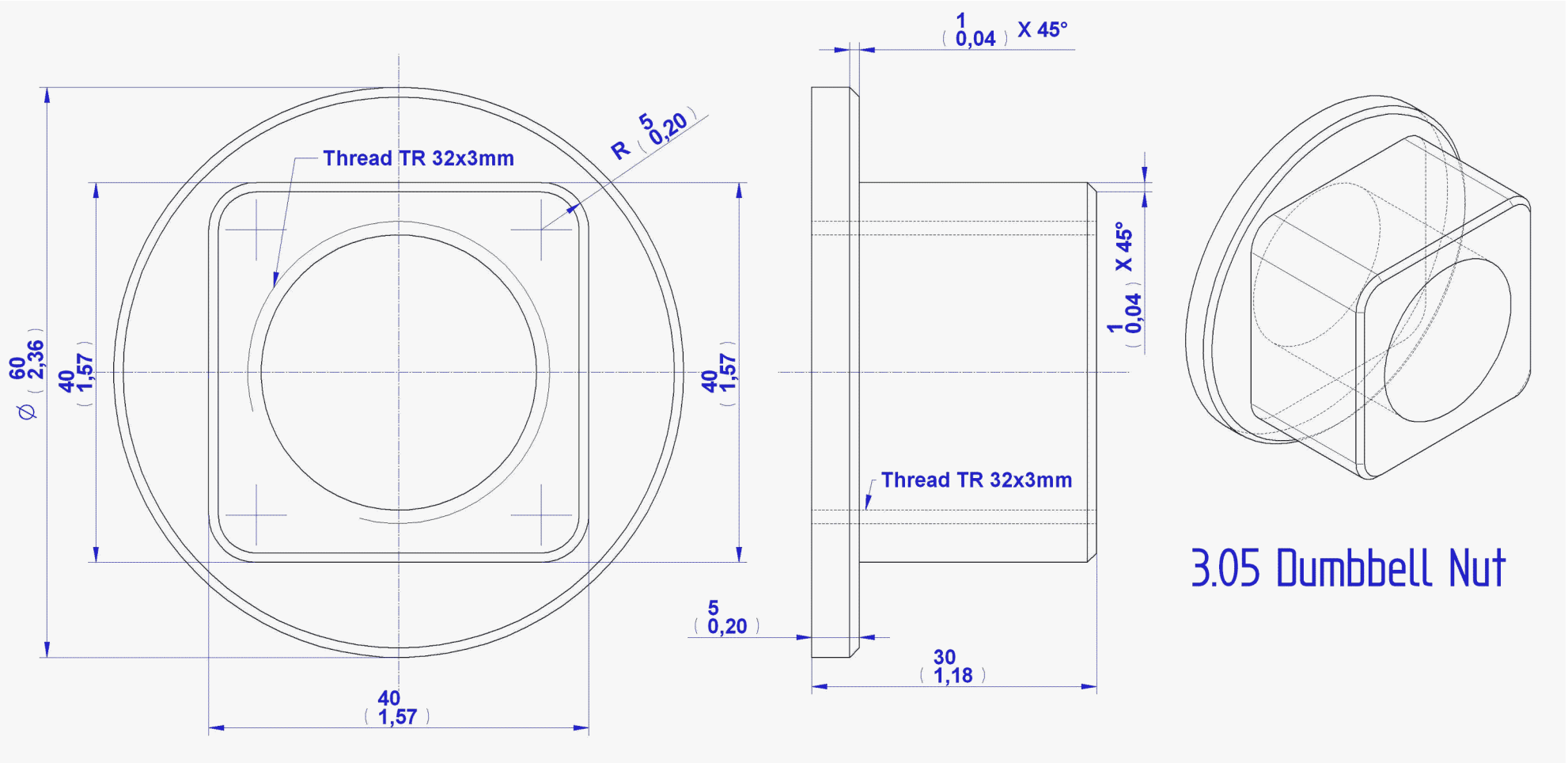

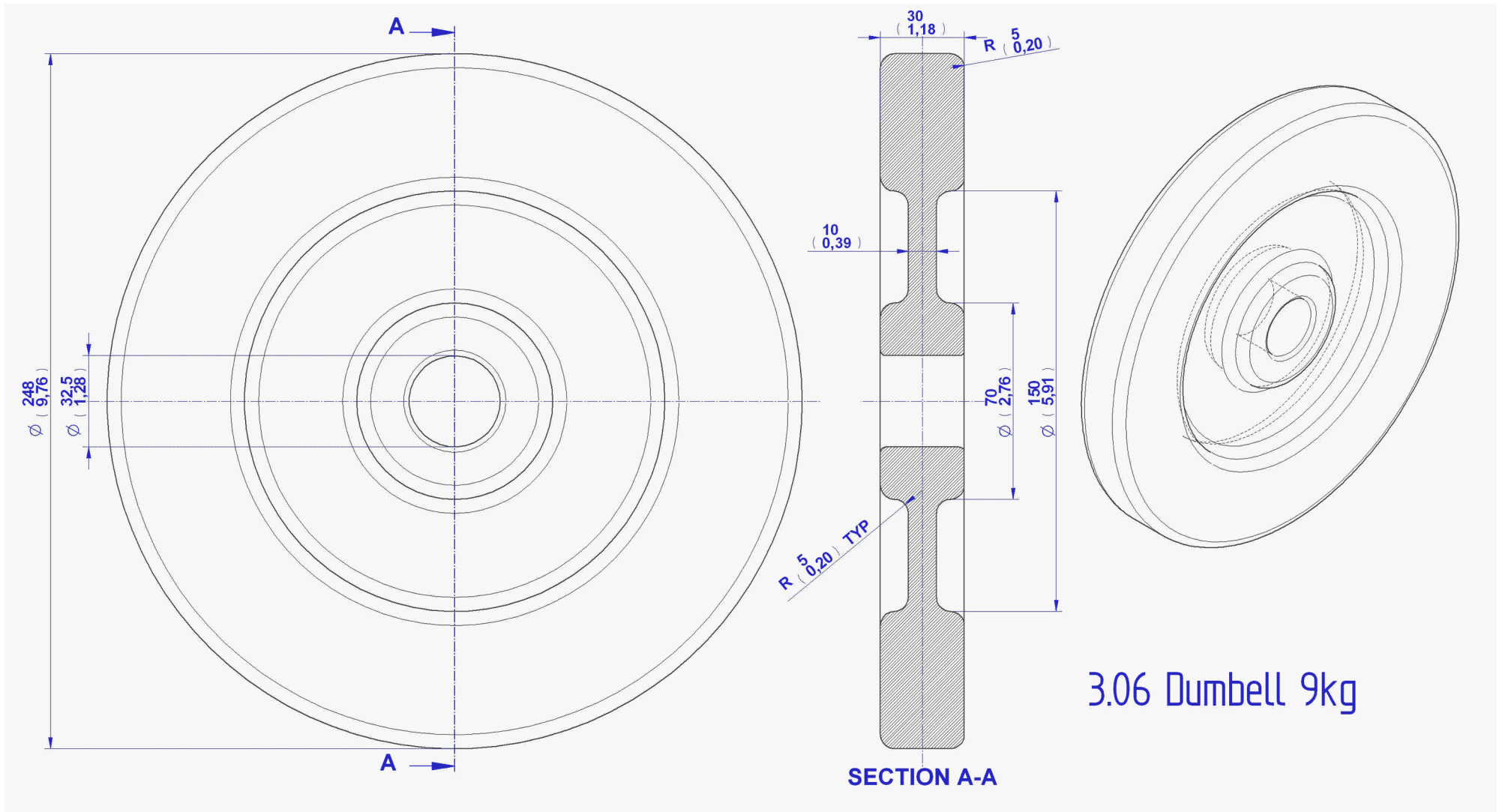

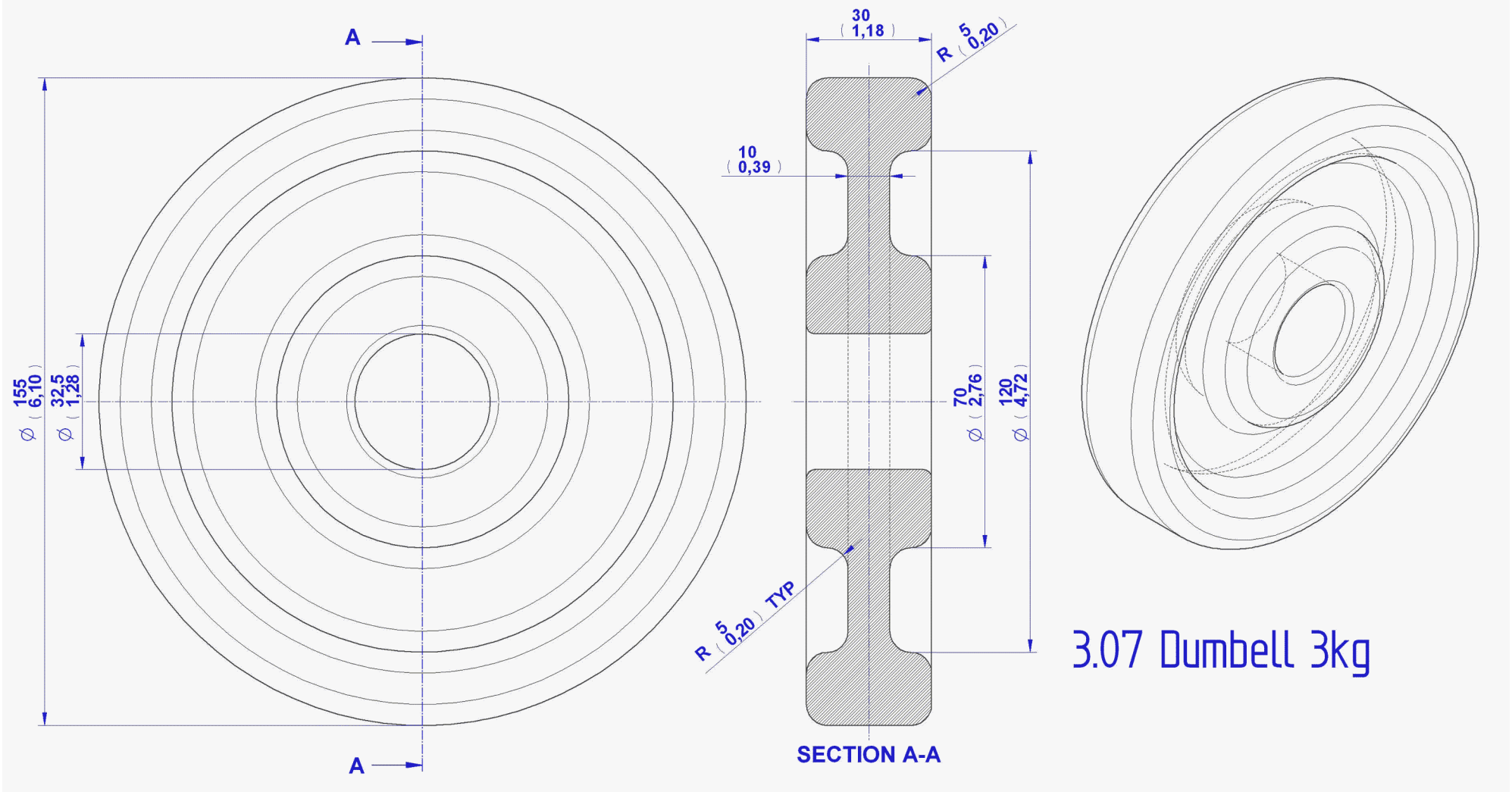

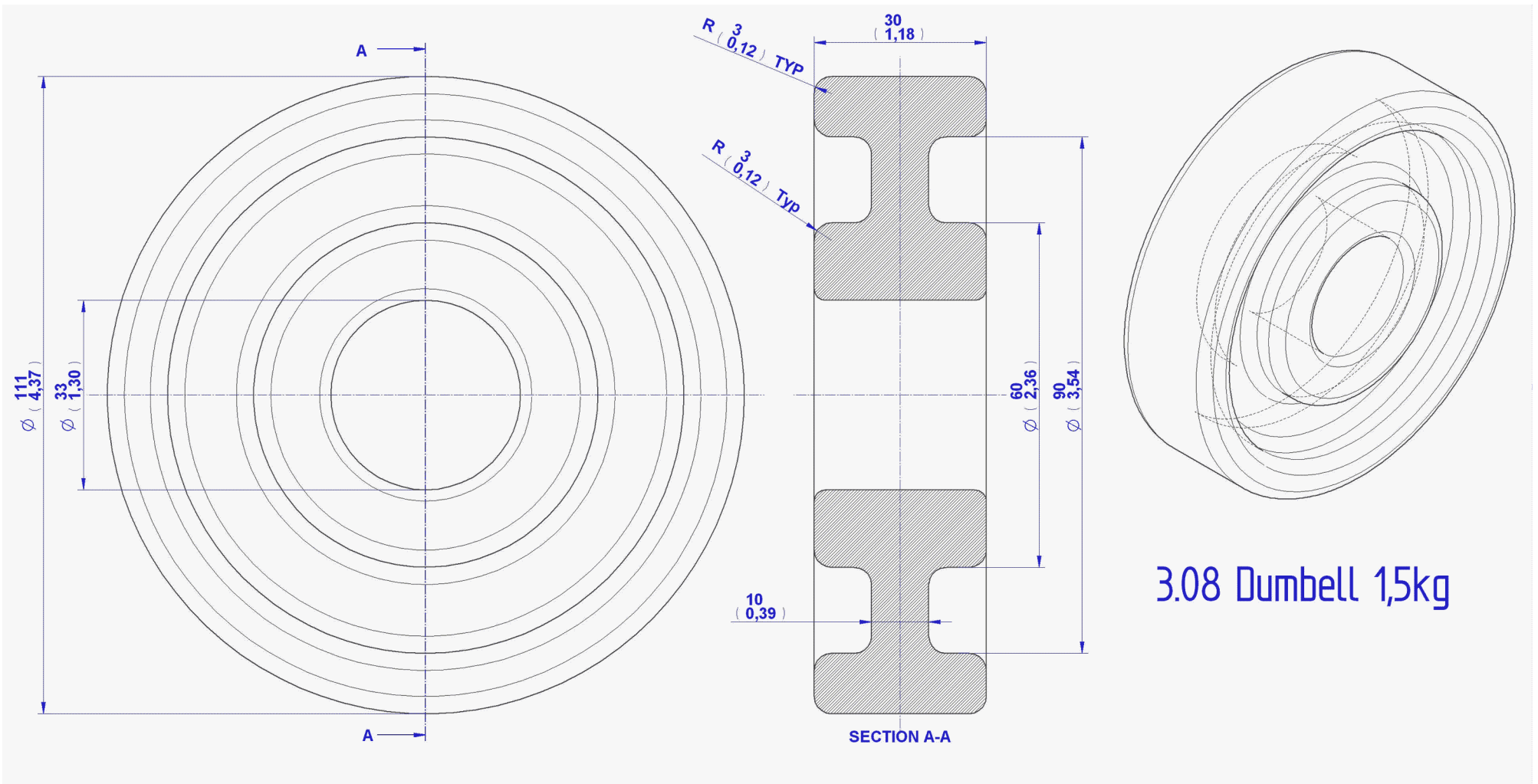

3.08 Dumbell 1,5kg

## Assemblage images

### 1. Flat bench sub-assembly

1.

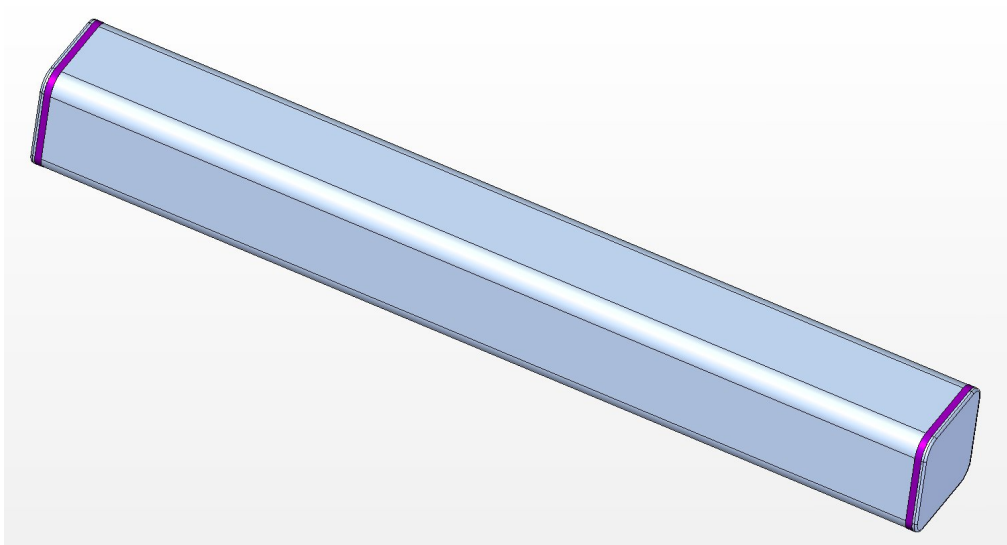
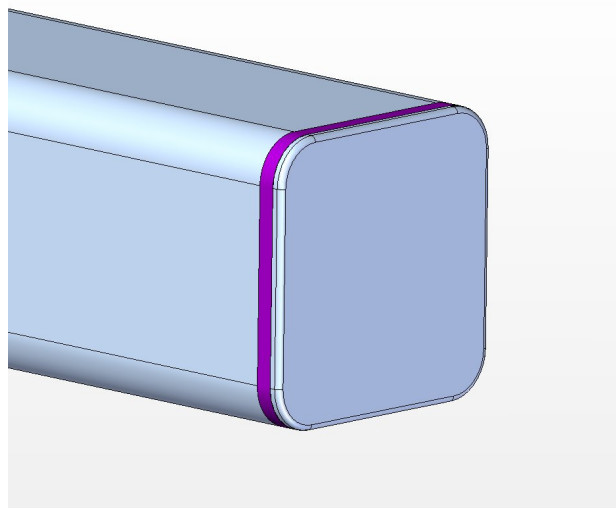
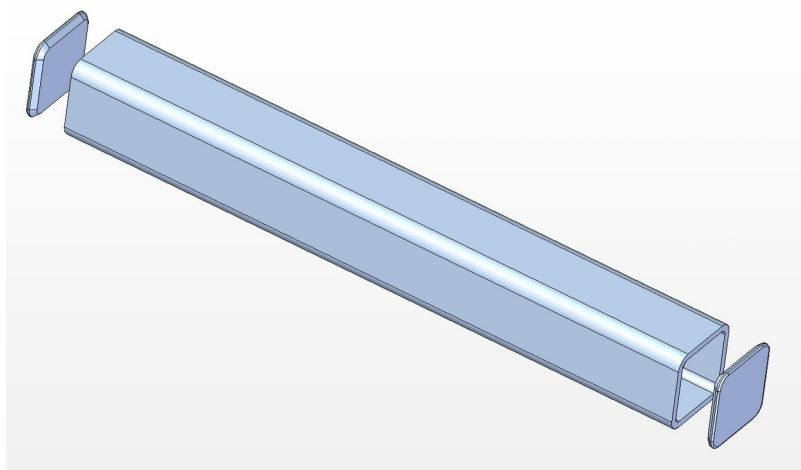

2.

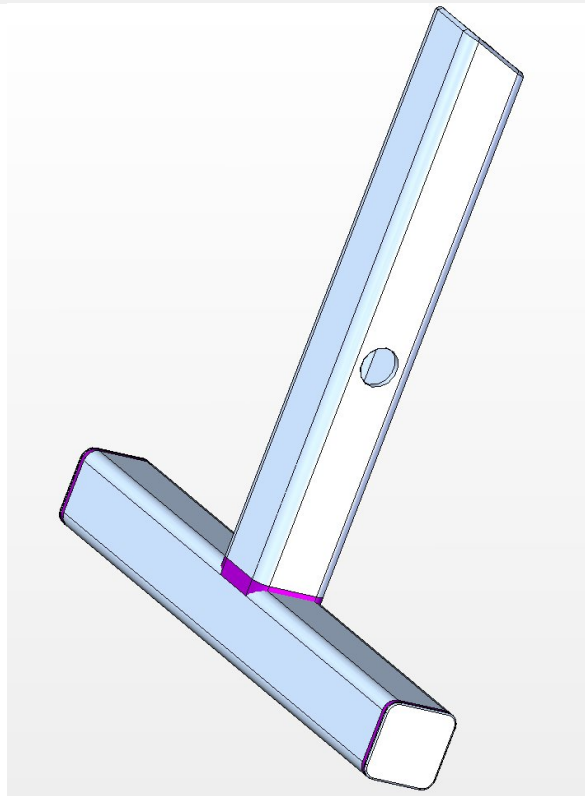
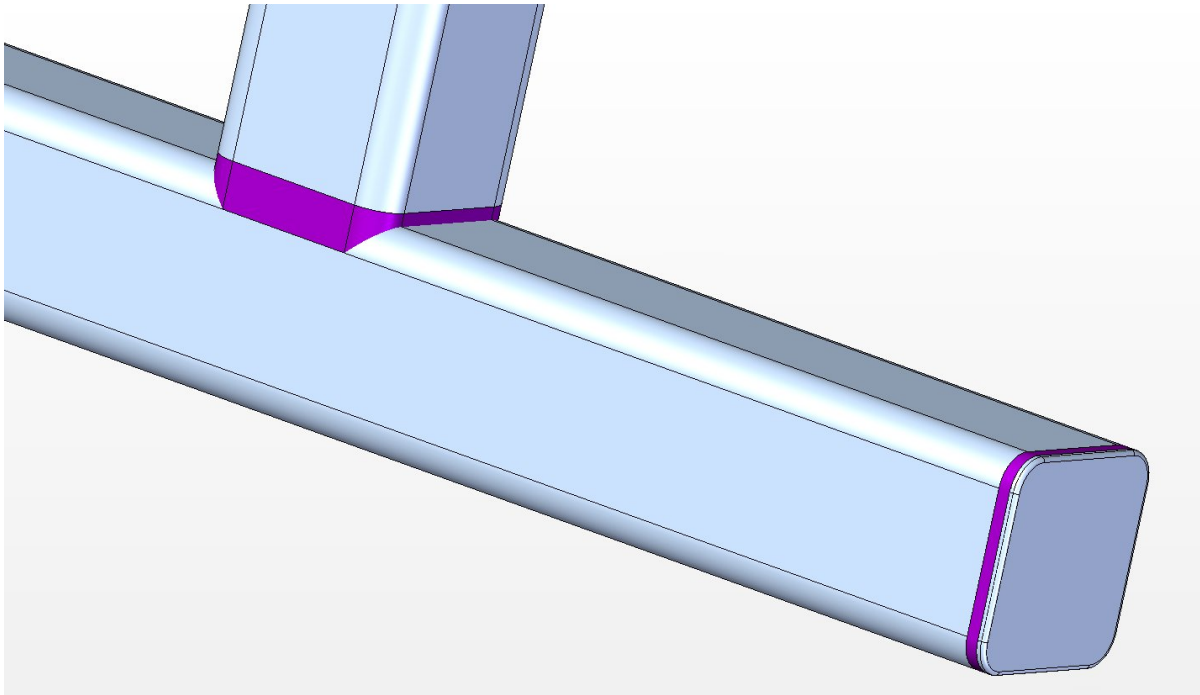

3.

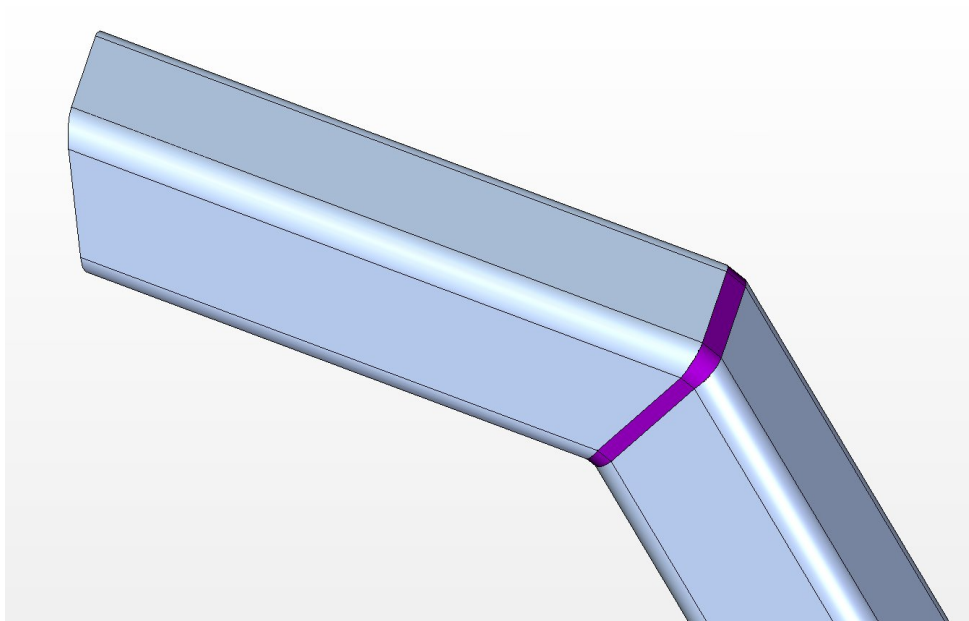
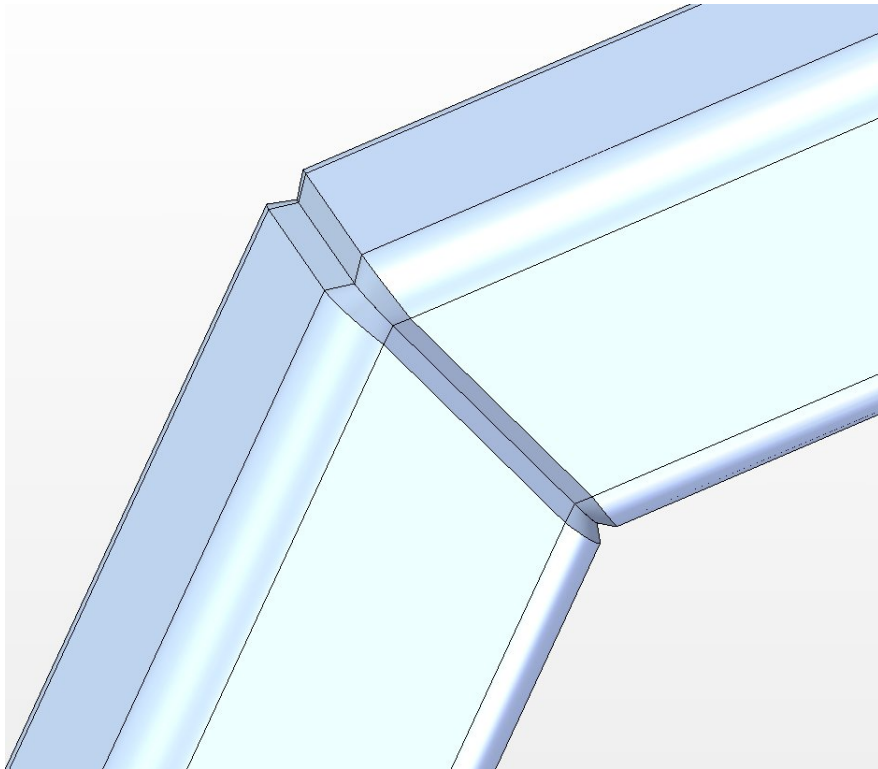



4.

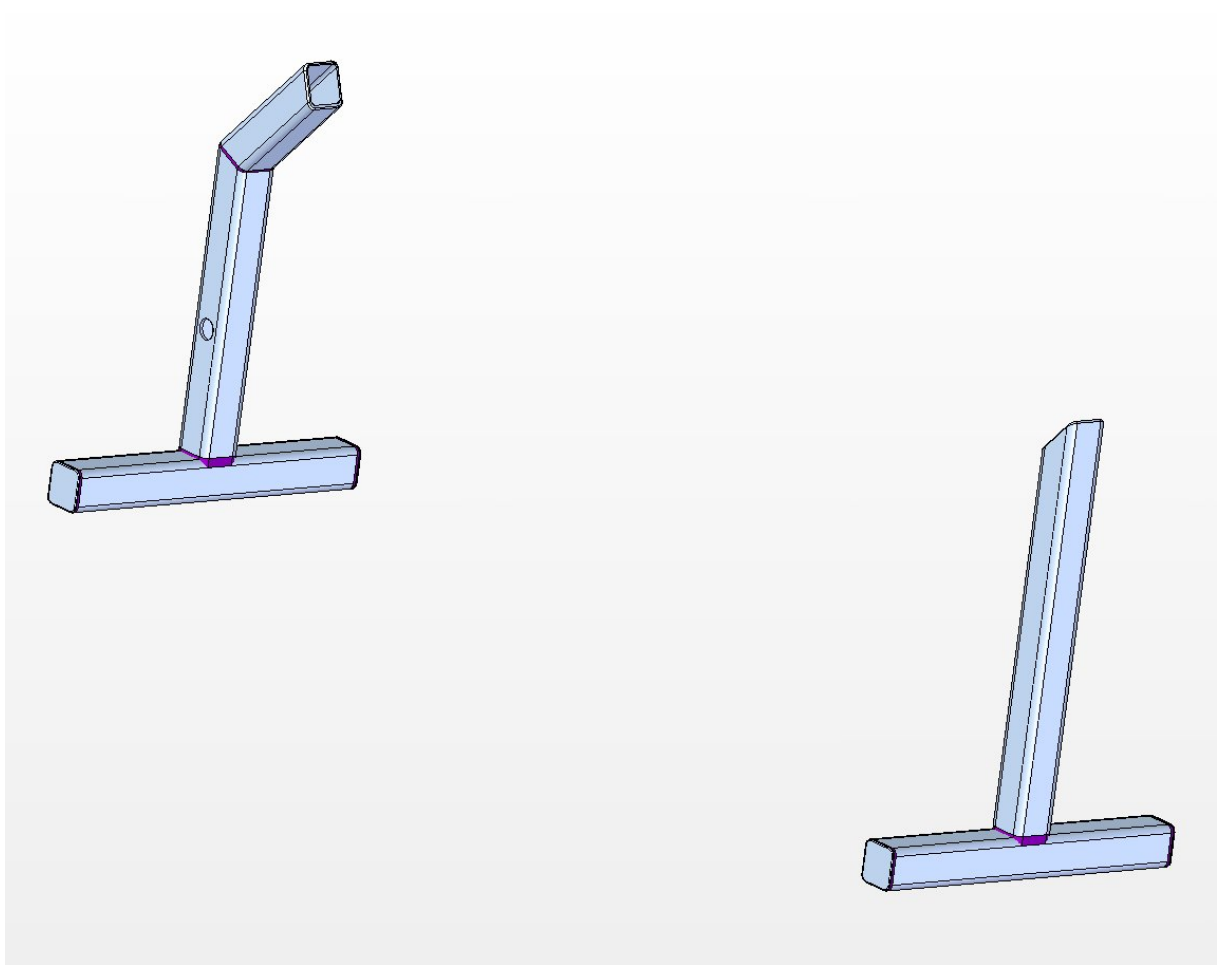
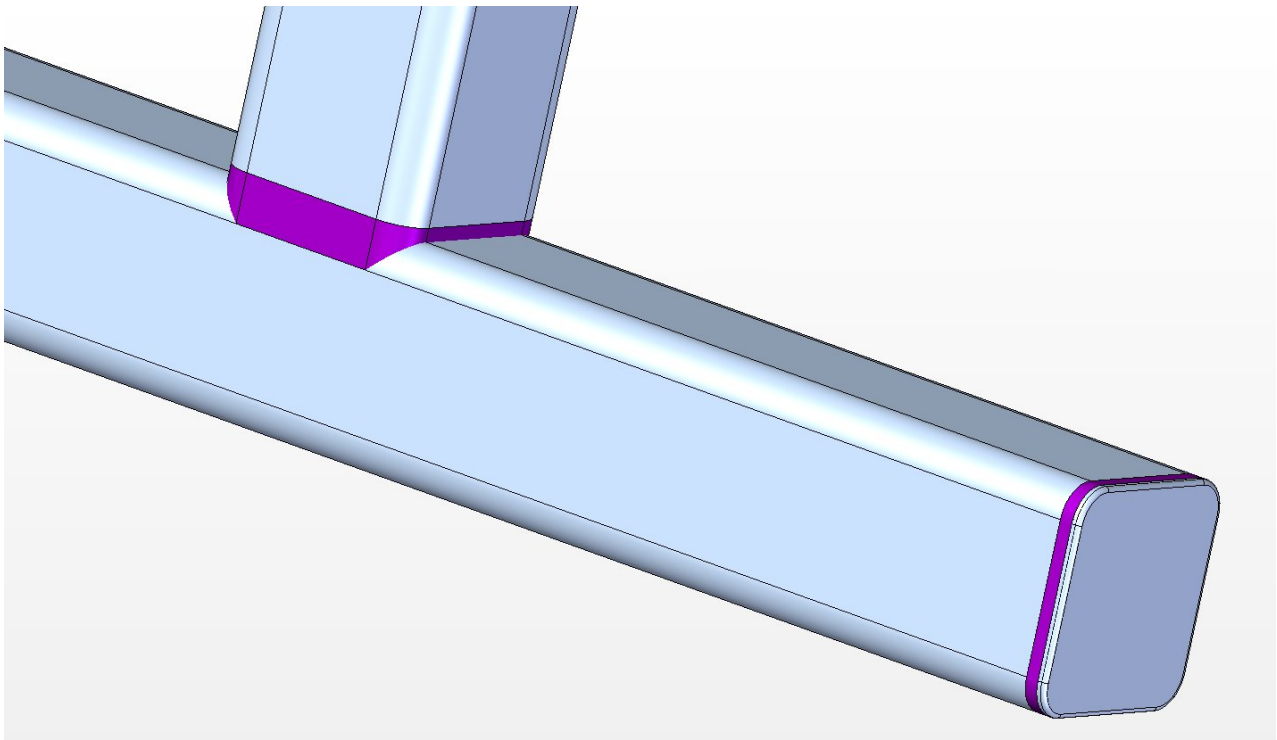

5.

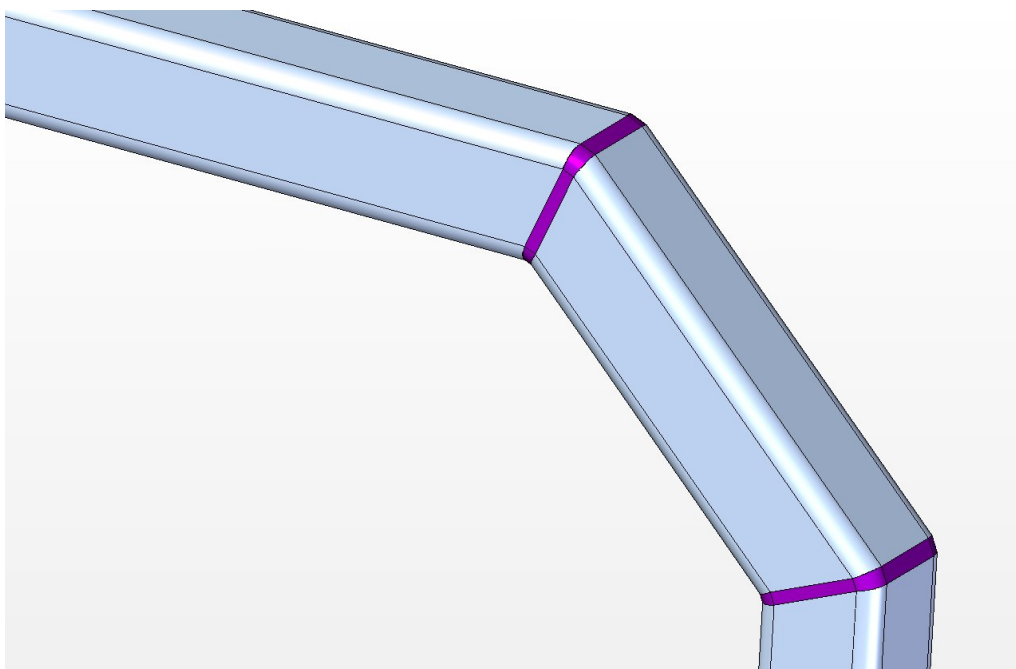
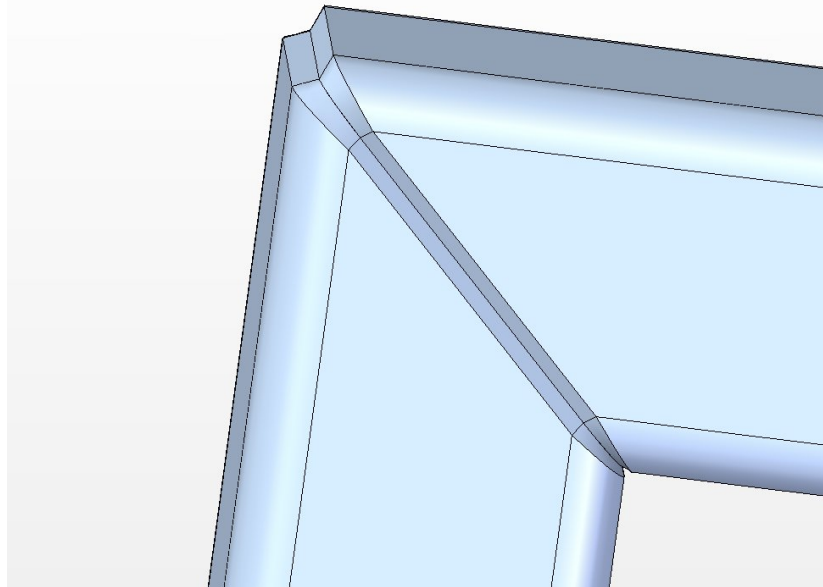

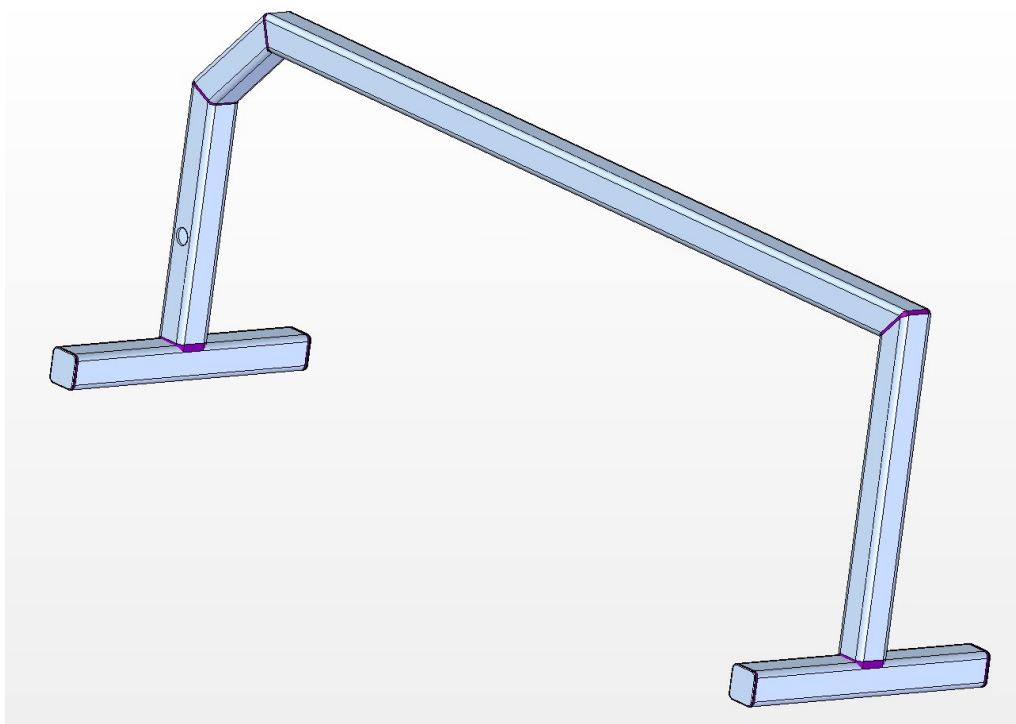
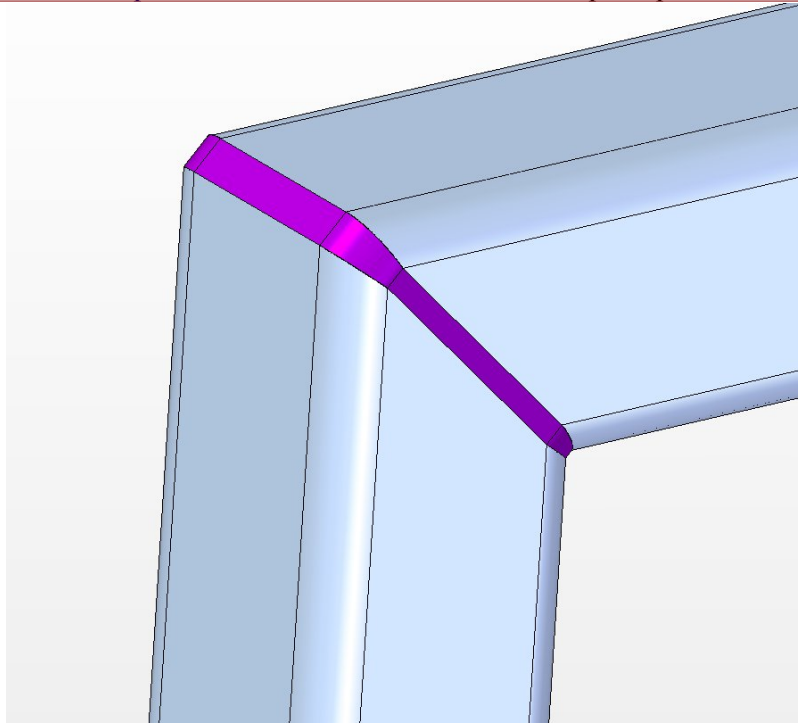

6.

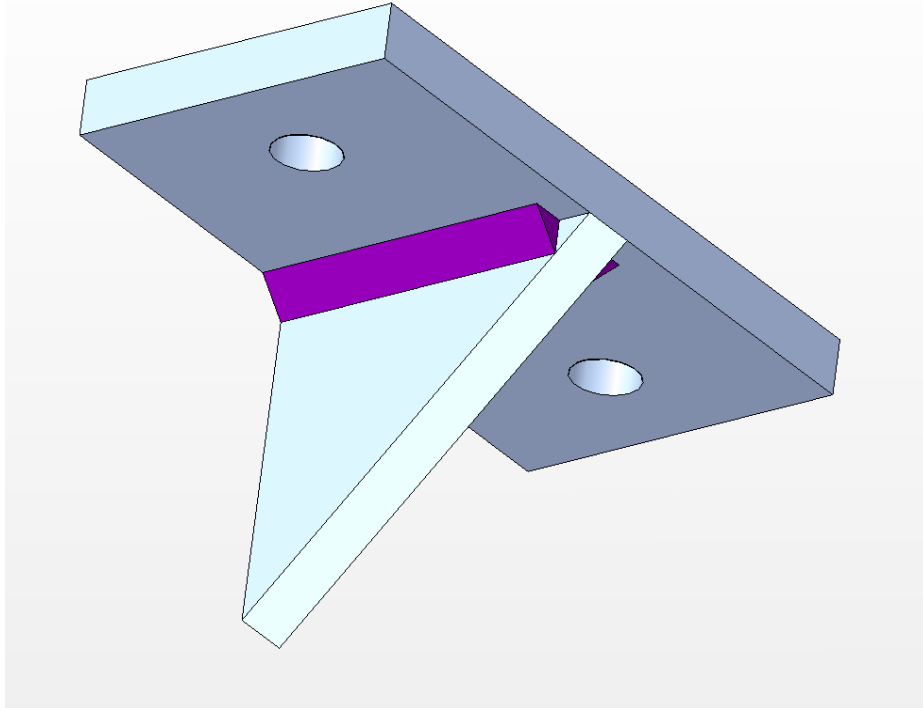

7.

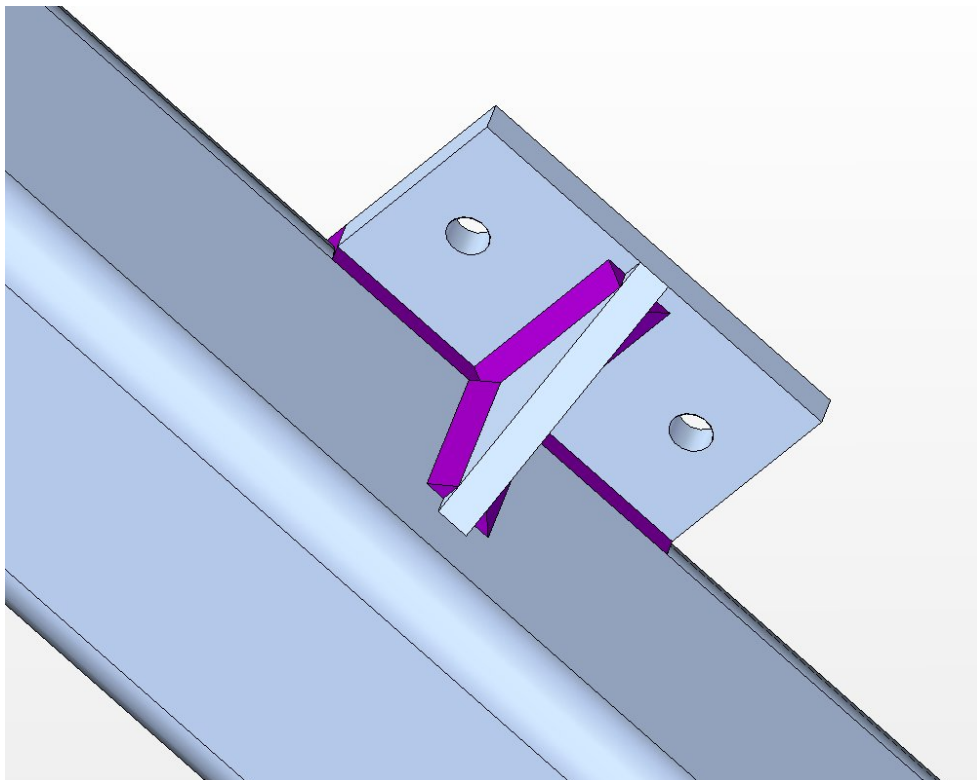

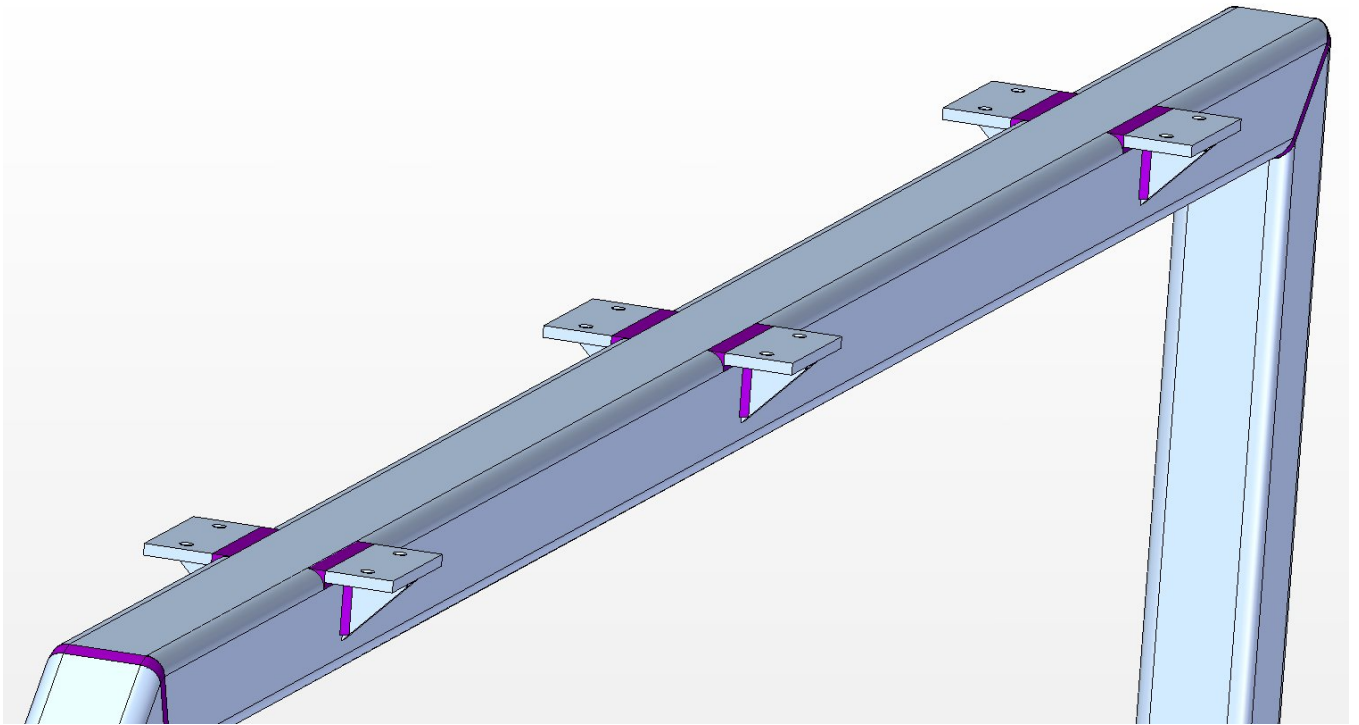
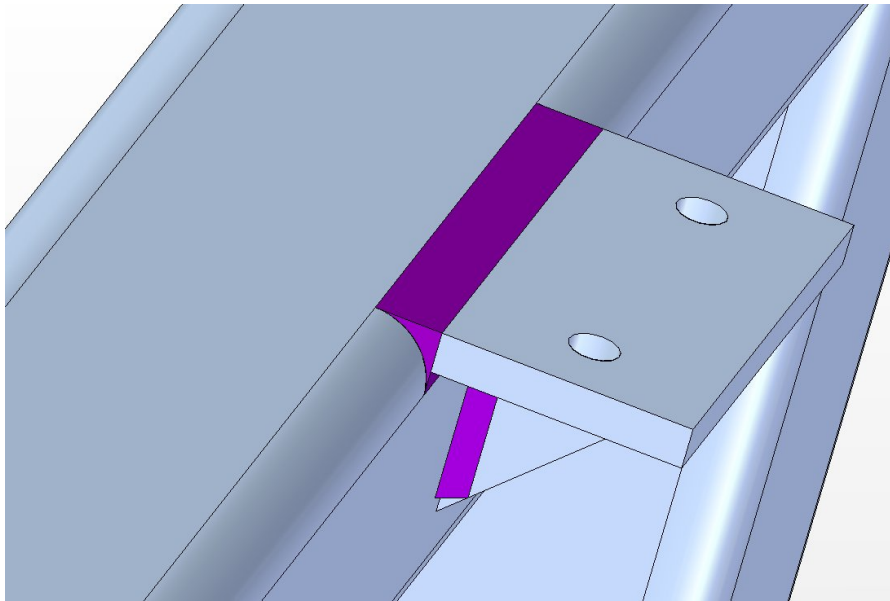

8.

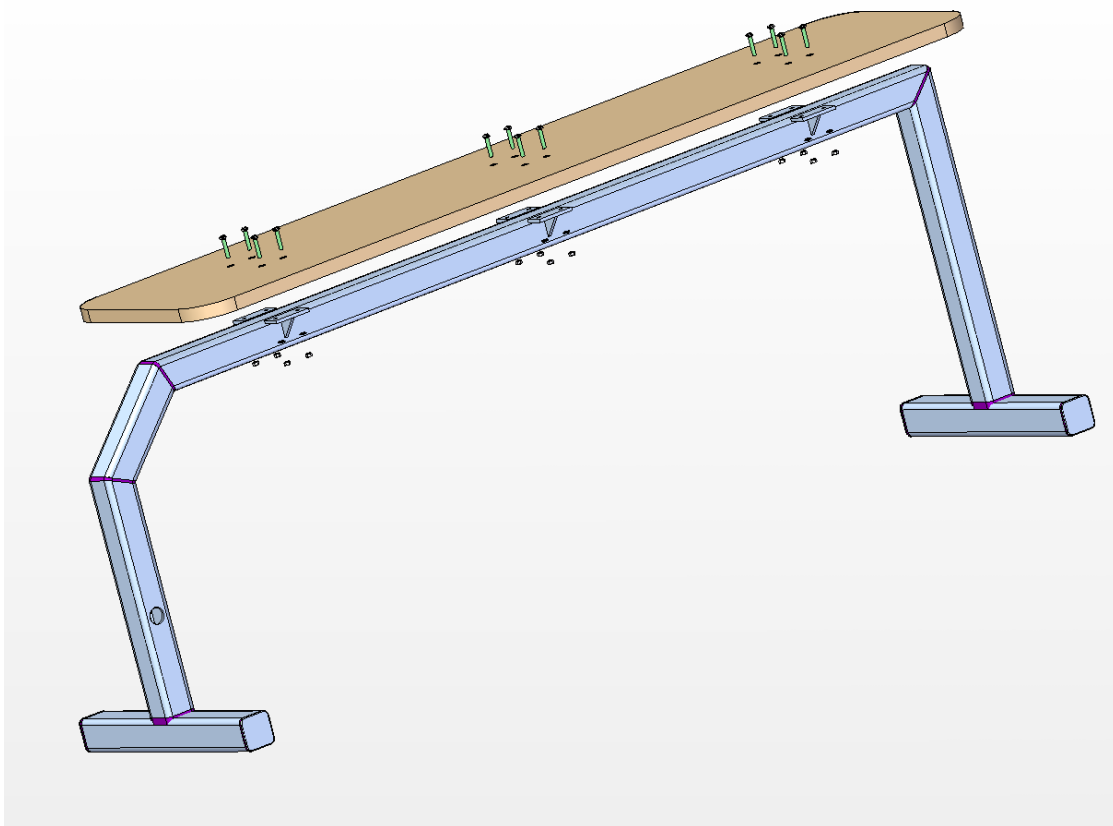
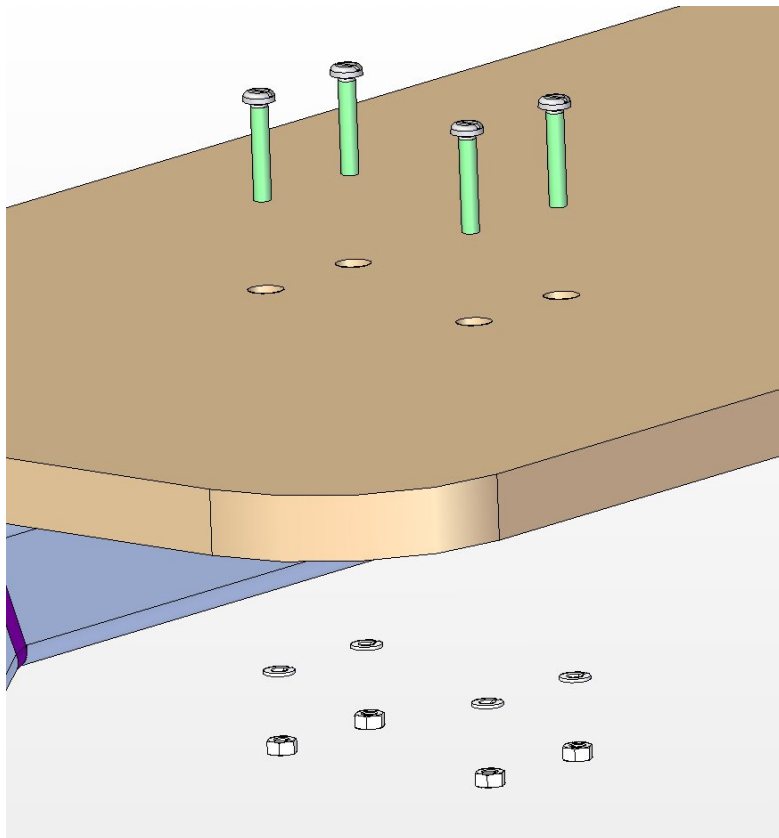

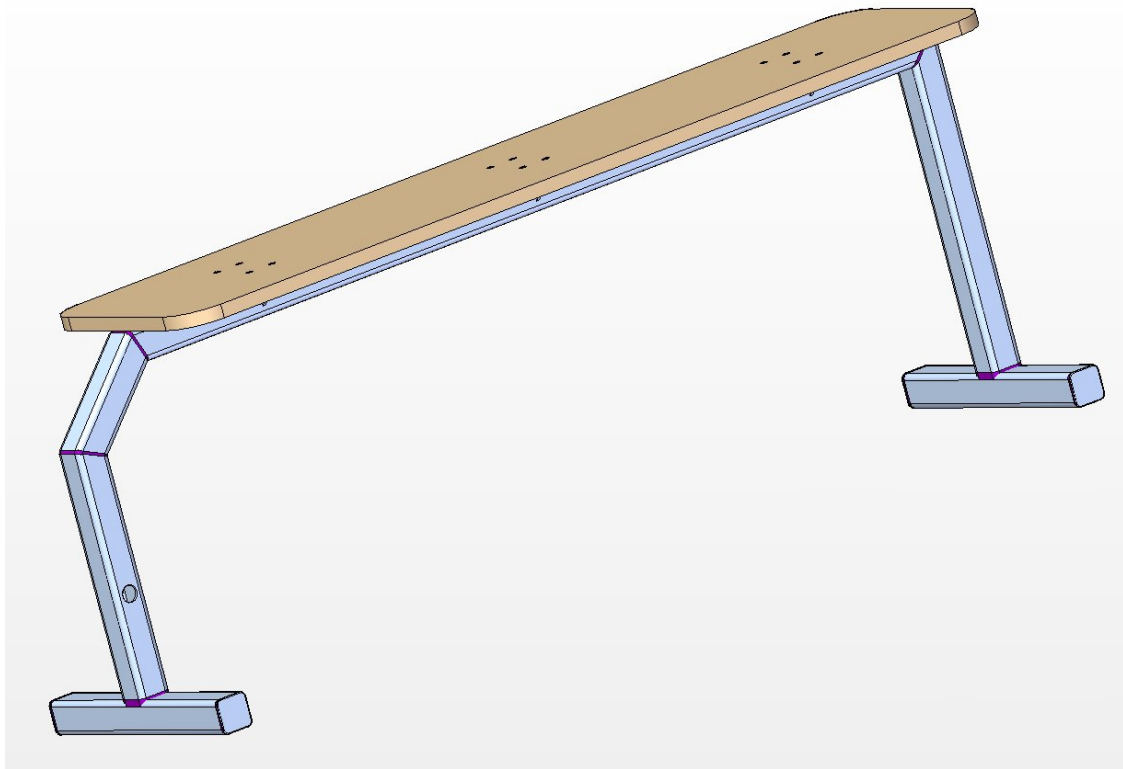

9.

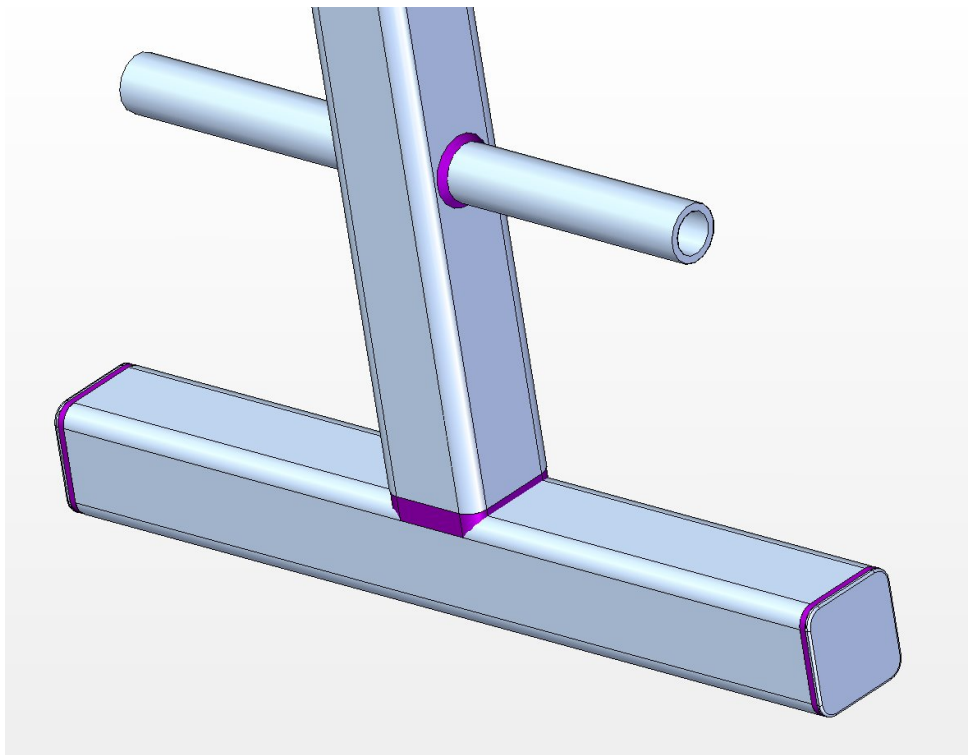

10.

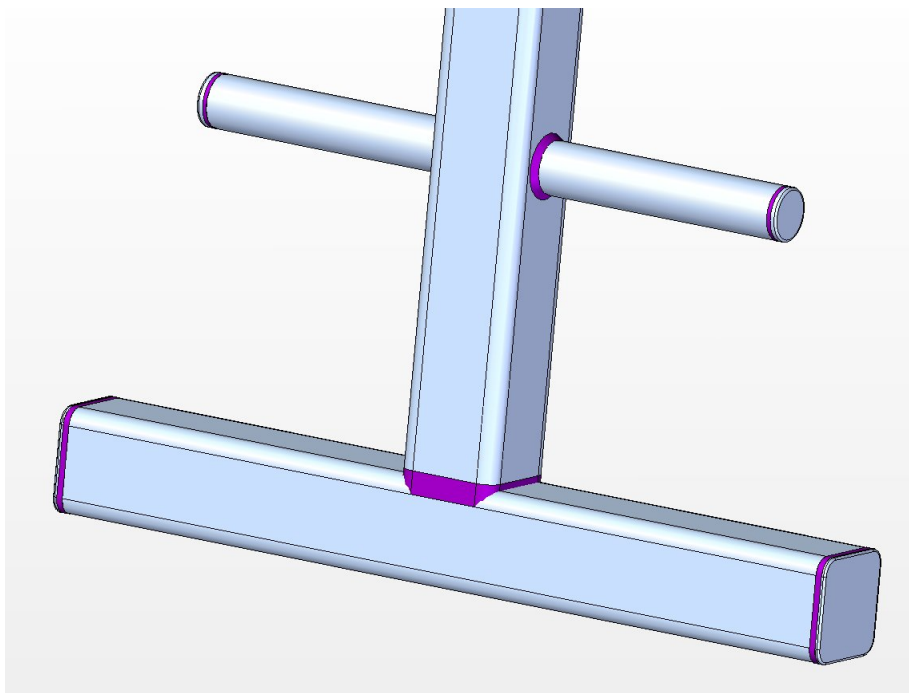
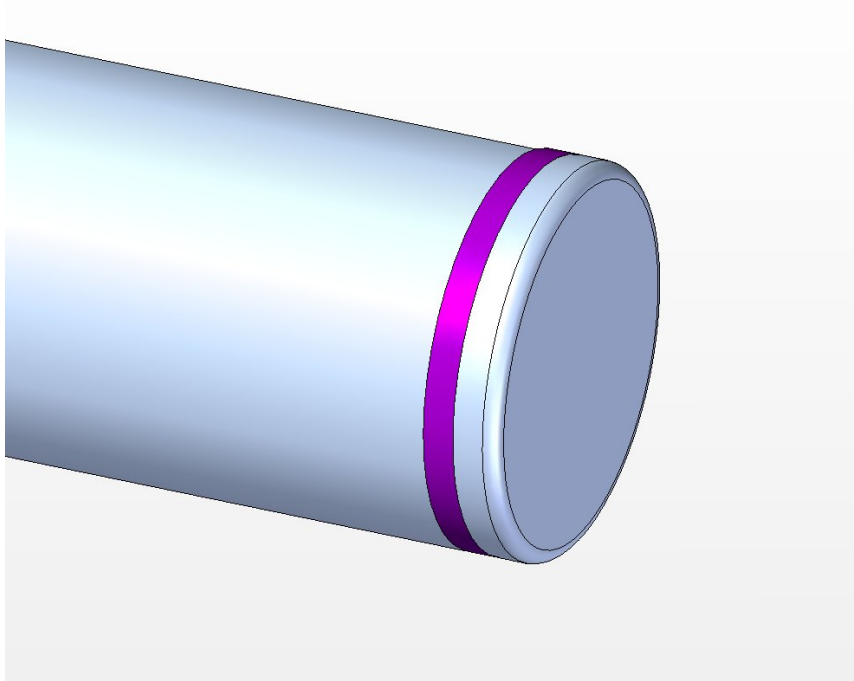



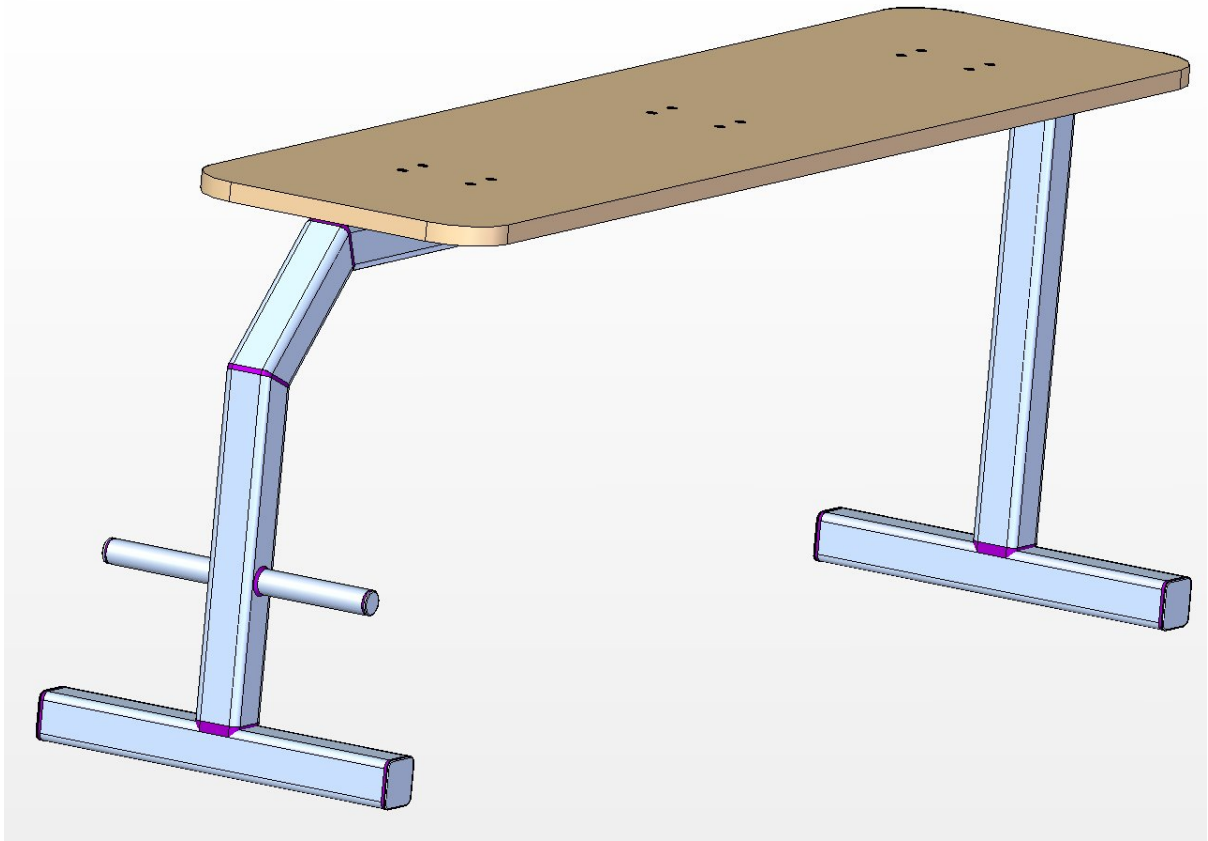

## 2. Stand sub-assembly

1.

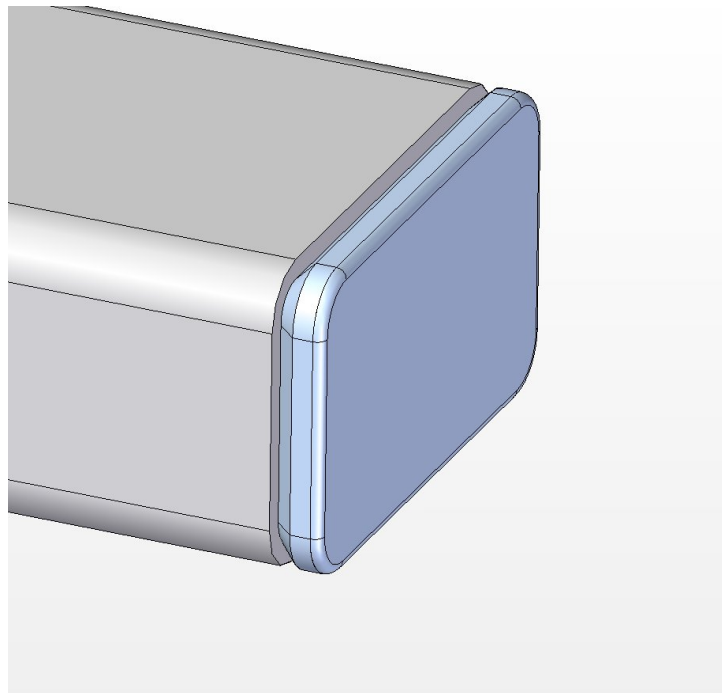

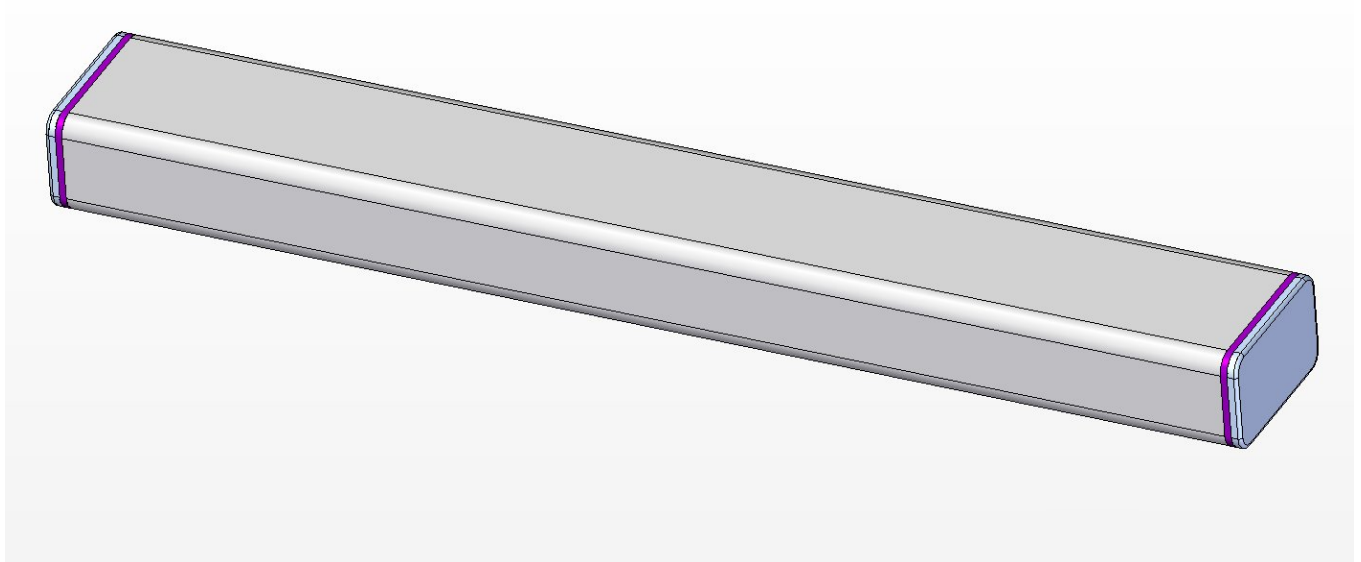
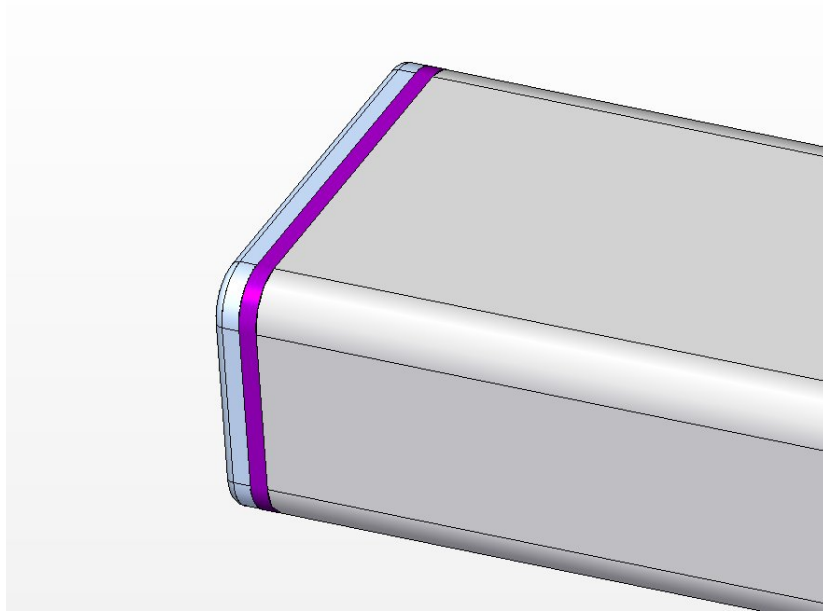

2.

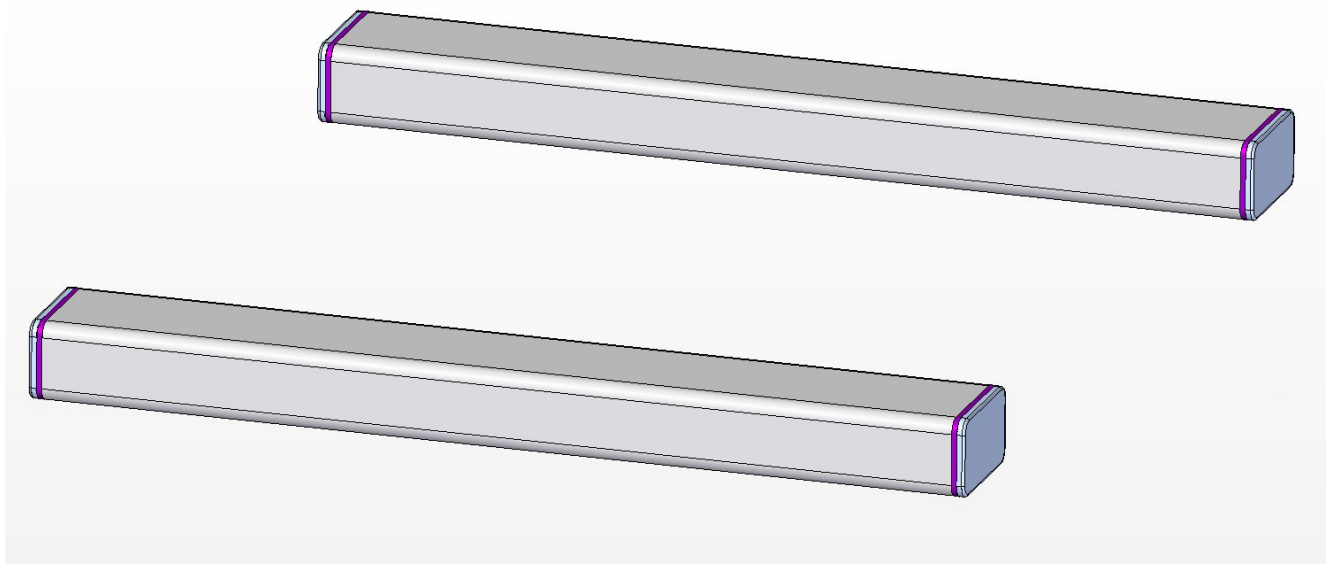

3.

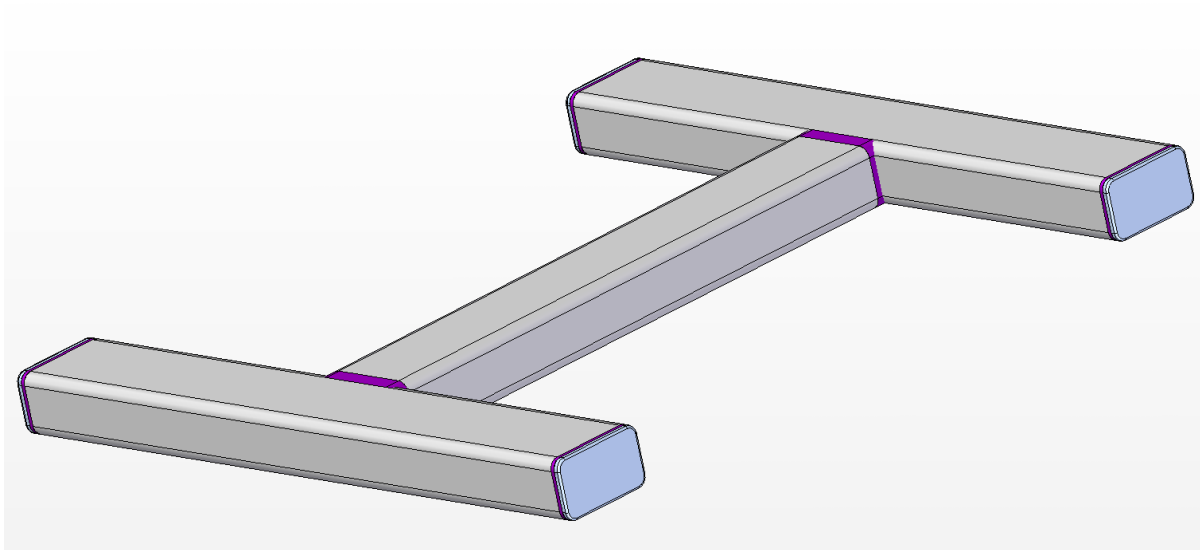
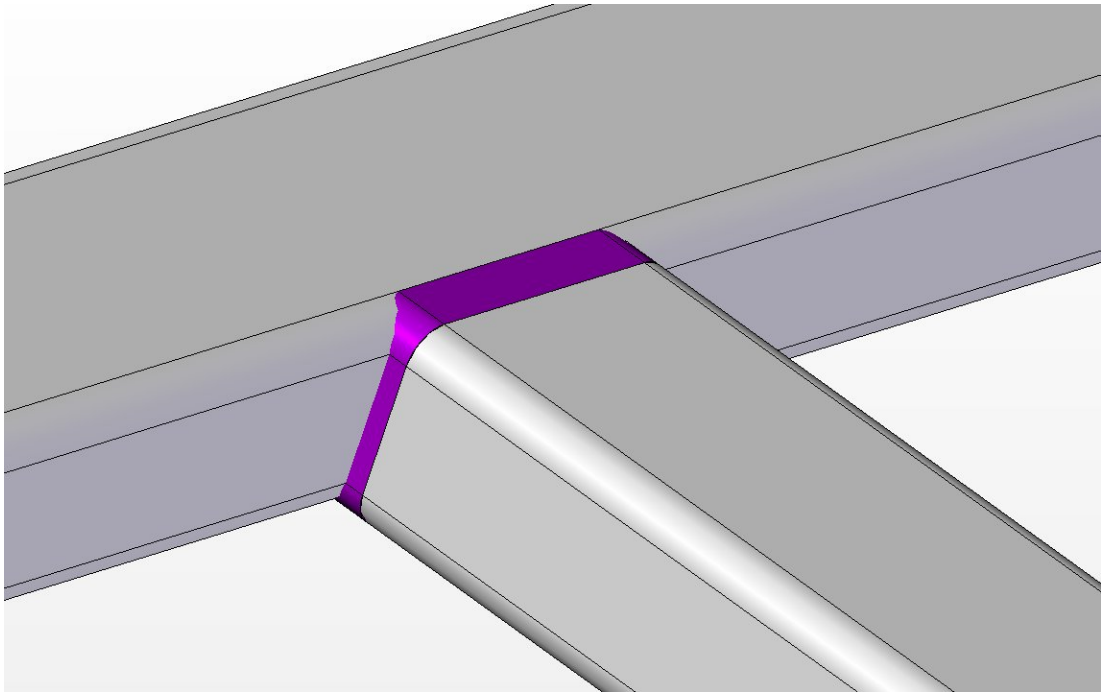

4.

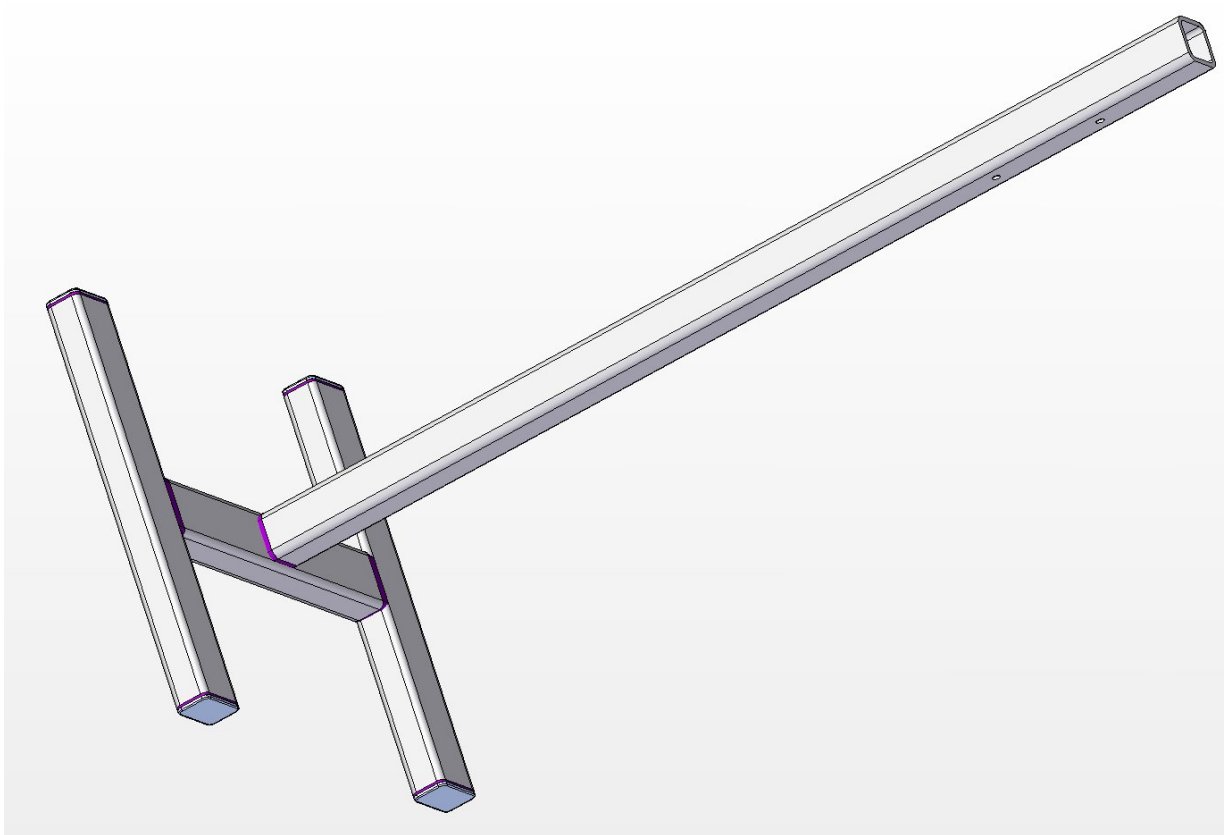
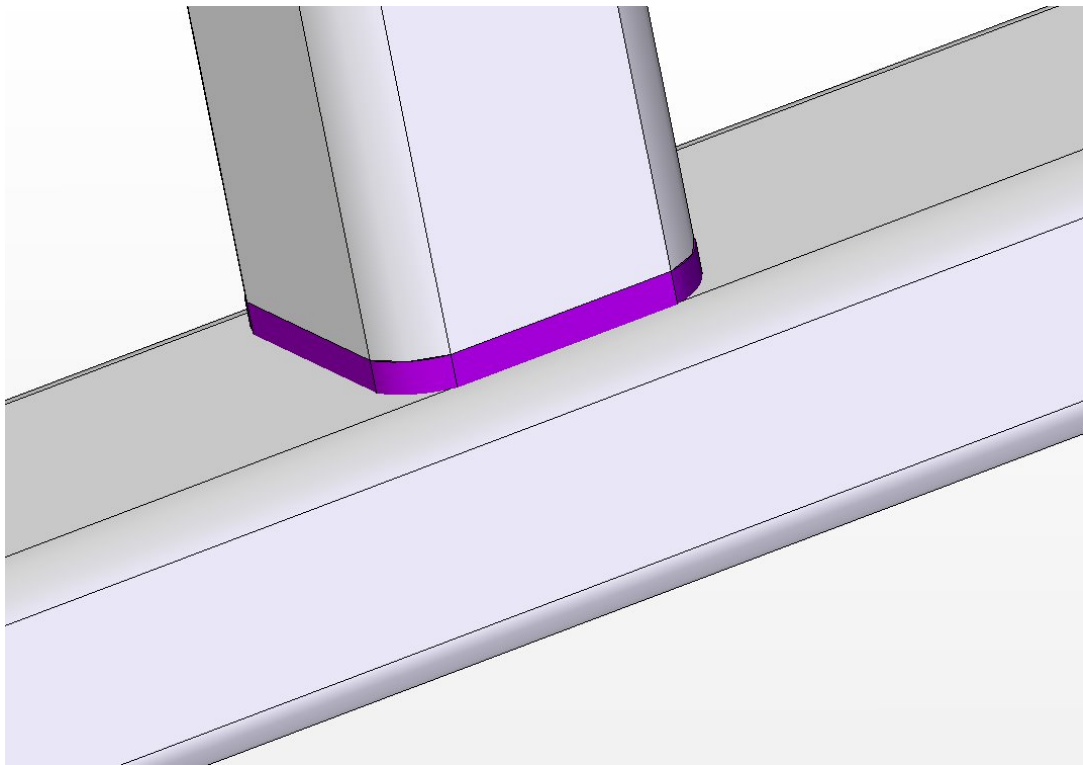

5.

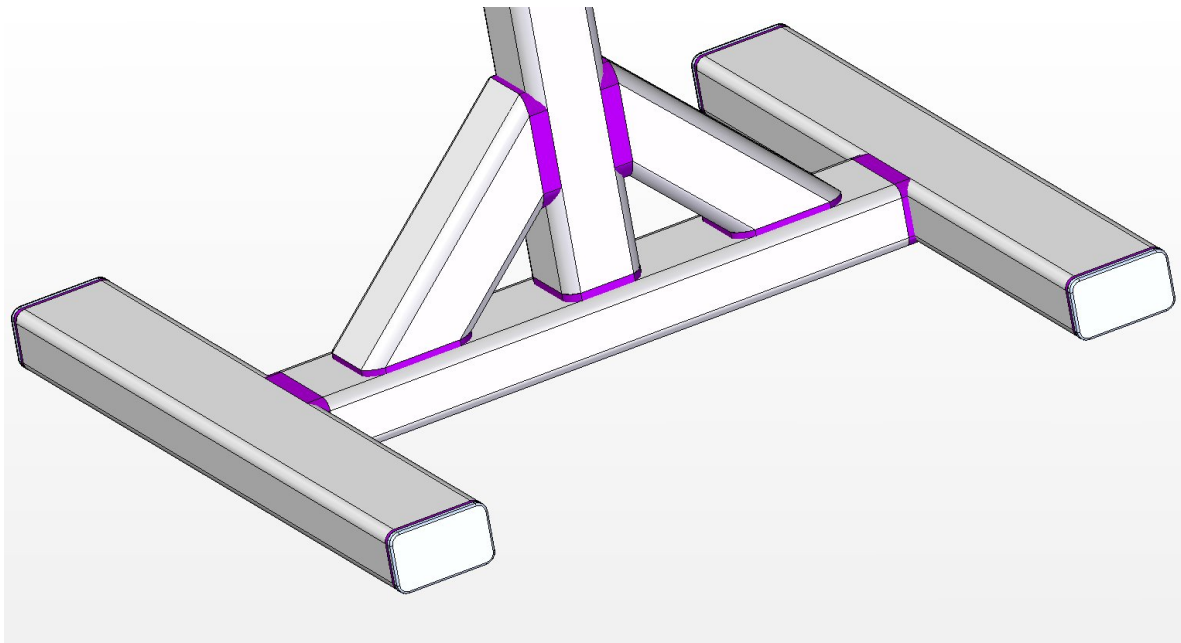
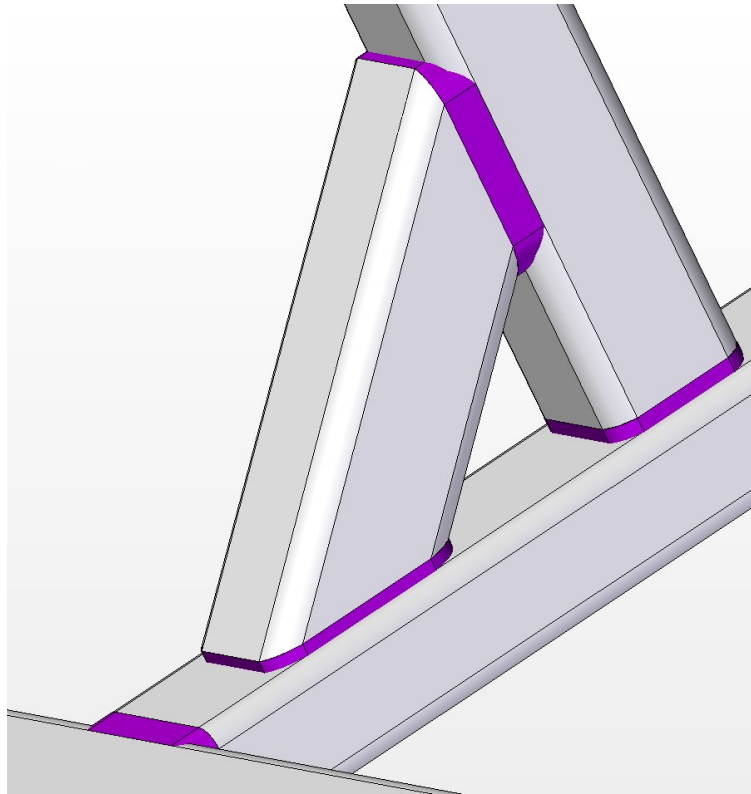

6.

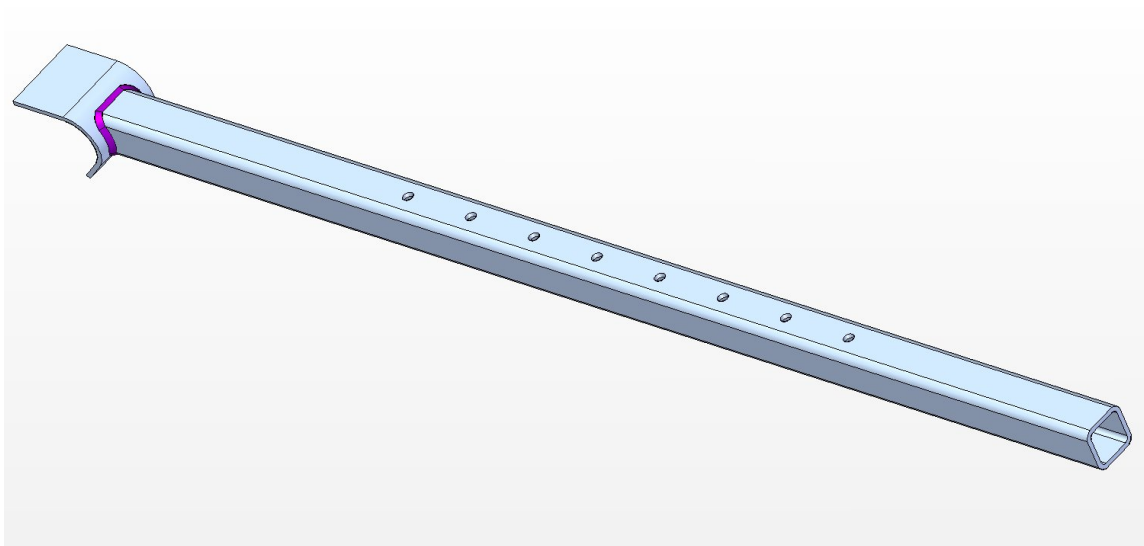
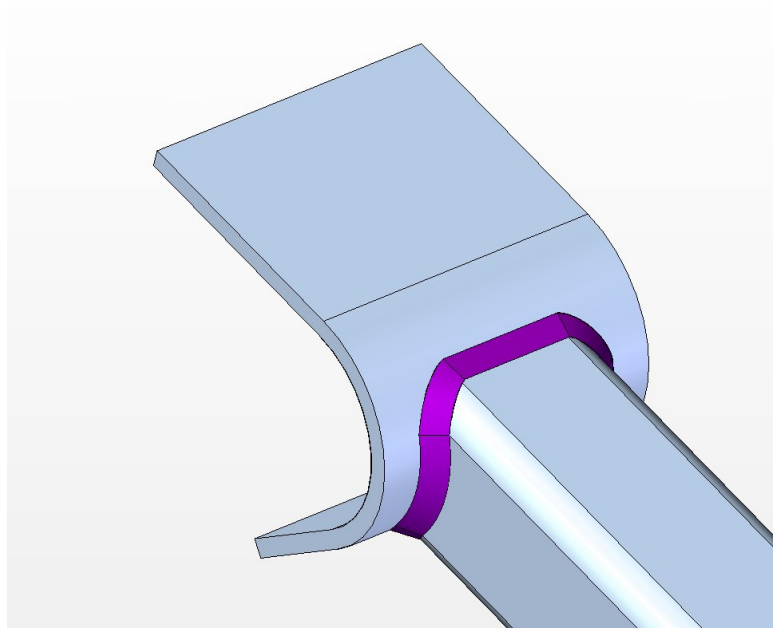

7.

